WEATHER FORECAST
Clear tonight, low in the 40s. Mostly sunny and mild Sunday, high in the 70s.

THE GETTYSBURG TIMES

Truth Our Guide—The Public Good Our Aim ESTABLISHED 1902 *With Honor To Ourselves And Profit To Our Patrons*

Daylight Saving Time Begins At 2 A.M. Sunday

Vol. 61, No. 100 Adams County's Only Daily Newspaper GETTYSBURG, PA., SATURDAY EVENING, APRIL 27, 1963 Leased Wire Member of The Associated Press PRICE FIVE CENTS

COUNTIAN GETS YORK VERDICT FOR DAMAGES

A York County common pleas court jury Friday awarded $12,307 damages to Gerald J. Groft, 26, of 625 North St., McSherrystown, injured in a one-car accident on the Blooming Grove Rd. near Brodbeck on October 28, 1960.

The verdict was against Mary A. Kessler, Hanover R. 2, whose father owned the car, and James E. Smith, 214 S. Fifth St., McSherrystown, who was driving at the time. Miss Kessler was an occupant of the car.

Groft, who suffered a fractured leg in the accident, had refused to cash a check for $500 forwarded to him by the company which had insured the Kessler car. A representative of a claims adjustment bureau had obtained a release from Groft, but the latter testified at the trial that he did not recall signing the release while he was a patient in Hanover General Hospital.

Groft did identify as his the signature on the release, but both he and his wife, Florence, said they were not certain what they were signing at the time. They testified that the insurance adjuster did tell them that if they did not sign certain papers they could not be compensated by the insurance company.

The defense presented no witnesses.

REPORT $1,201 FOR CRUSADE

Cancer Crusade volunteers Friday evening turned in $1,201.97 at the first collection meeting at the West St. bank, W. Russel Schwartz, crusade chairman, reported today. A previous balance of $1,108.84 from a letter solicitation of business clubs and organizations brings the 1963 fund to $2,382.81.

The goal for the Crusade in Adams County this year is $11,900.

The final collection date is May 3 from 6:30 to 8 o'clock at the West St. bank, when all captains are asked to report the collections of their teams. Schwartz urged all volunteer workers to complete their canvass area within the next week or so that the campaign can be finished by May 10.

2 CHOIRS WILL SING SUNDAY

The Junior and Youth Choirs of the Presbyterian Church will sing Sunday at the 10:45 a.m. worship service in the Church of the Abiding Presence. Rev. Robert A. MacAskill will speak on "The Renewal of the Mind."

In the afternoon Presbytery Day will be observed in the Pine St. Presbyterian Church, Harrisburg, with three speakers. Dr. Theophilus M. Taylor, secretary of the general council of the United Presbyterian Church, will speak on "Our United Presbyterian Church." Dr. J. C. Wynn, professor of Christian education at Colgate Rochester Seminary, will speak on "Church and Family Life." Elwyn A. Smith, professor of church history at Pittsburgh Theological Seminary, will speak on "Church and State." Rev. Mr. MacAskill, as moderator, will preside.

In the evening the Junior and Senior Youth Fellowships of the local church will be host for the monthly get-together of the youth groups of the Gettysburg churches at 6:45 p.m. in the seminary lounge. Rev. Tsuyoshi Sonoda, a native minister in Japan currently studying at the local seminary, will speak. A discussion period and fellowship time will follow.

ROUZER RITES SUNDAY

Funeral services for Mrs. D. Lyda Rouzer, 80, widow of Charles Rouzer, Biglerville, who died Friday morning at the Pape Convalescent Home, will be held Sunday afternoon at 2 o'clock at the Bender Funeral Home. The Rev. Laverne Rohrbaugh, Biglerville, will officiate. Interment will be made in the Biglerville Cemetery. Friends may call this evening from 7 to 9 o'clock at the funeral home.

CALLED TO 2 ALARMS

Gettysburg firemen were called Friday afternoon to a grass fire at the tile factory east of here along the Lincoln Highway and at 5:55 o'clock Friday evening to a grass fire along the Fairfield Rd. near the Gettysburg Shoe factory.

LOCAL WEATHER

Yesterday's hgih	65
Last night's low	38
Today at 8:30 a.m.	56
Today at 11 a.m.	61

Blossoms In Bloom Sunday

Thousands of visitors are expected to visit Adams County and Gettysburg this weekend to see fruit and flower blossoms.

The National Park Service reports that redbud on the battlefield is at its peak of bloom today and that dogwood is far enough advanced to create a pleasant contrast. However, they report that dogwood will not peak until next weekend under present weather conditions.

Blossoms in the county's 18,000 acres of fruit orchards in the northern and western sectors of the county probably will reach their peak about midweek, according to reports from growers, who are hopeful that late-blooming York Imperial orchards will be delayed in full bloom until next weekend for the annual Apple Blossom Sunday. Early apple orchards are in full bloom, cherry blossoms are dropping and peaches blooms are advancing to show full pink in protected areas.

Cool nights have delayed nature's progress in the development of blossoms, and park officials and farmers report hundreds of early visitors to the area for the "blossom shows."

SOLICITORS FOR CRUSADE ANNOUNCED

Volunteer solicitors for the 1963 Cancer Crusade in Gettysburg were announced today by Mrs. Guyon E. Buehler, chairman.

First Ward, First Precinct, Mrs. Robert C. Harpster, chairman: Miss Ann Rummel, Miss Helen Spangler, Mrs. Ezra Chambers, Mrs. Lewis Brady, Mrs. Anne Bracey, Mrs. Ralph Johnson, Mrs. David McCullough, Mrs. I. C. Hamme, Mrs. Richard Eisenhart, Mrs. Philip Hughes, Mrs. James Yingling, Miss Muriel Hartman, Miss Frances Eyler.

First Ward, Second Precinct, Mrs. Murray Wentz, Mrs. J. Herbert Raymond, area chairman: Miss Ann Rummel, Mrs. Roger McCleaf, Mrs. W. Ramsay Jones, Jr., Miss Helen Spangler, Mrs. Lewis Brady, Mrs. George Burgner, Mrs. Nadine Oyler, Mrs. Charles Jacobs, Mrs. Donald E. Staub, Mrs. Thomas Carr, Mrs. Robert A. Codori, Mrs. Sterling Musselman, Mrs. Robt. Steinberger Jr., Miss Louise Hartzell, Mrs. Joseph Riley, Mrs. Herbert Bowling, Mrs. Richard Folkenroth, Peggy Boyer.

SECOND WARD

Second Ward, Mrs. J. Kermit Hereter, chairman: Mrs. Robert Weaner, Mrs. Ray J. Kitzmiller, Mrs. Willis Weikert, Mrs. John Toggas, Mrs. Richard Unger, Mrs. Paul Ramer, Mrs. Edgar Riegel, Mrs. Richard Smith, Mrs. Virginia D. Lauver, Mrs. Edward Crist, Mrs. Charles Rogers, Miss Jackie Jackson, Mrs. W. T. Timmins Jr., Mrs. Rose Bevilacque, Mrs. Walter Johnson, Mrs. G. Marion Stambaugh, Mrs. R. A. Campbell Jr., Mrs. Cloyd Shetter, Mrs. Lila Craig, Mrs. Henry Neely, Mrs. Fred Hummelbaugh, Mrs. John B. Stevens, Mrs. Glenn

(Continued On Page 3)

TO MEET SUNDAY

The Catholic War Veterans Home Association will meet in special session Sunday evening at 8 o'clock at the CWV home in Bonneauville to vote on increasing the indebtedness of the association by an additional $3,000 in order to complete the new addition to the building, President Robert J. Strasbaugh has announced.

TO SEE DEMONSTRATION

Members of the Fairfield Fire Company Auxiliary will leave from the fire hall Monday evening promptly at 7:30 o'clock to come to Gettysburg for a demonstration meeting at the Columbia Gas Company offices here. Auxiliary officers said more cars are needed for the trip.

BIRTH ANNOUNCEMENTS

At Warner Hospital

Mr. and Mrs. Earl Jacoby, R. 1, son, Friday.

Mr. and Mrs. Clarence R. Orndorff, Emmitsburg, daughter, Friday.

COURT ON DST

Sheriff Dawson Miller today reminded defendants, jurors and witnesses that the hours listed for them to appear at court during the May term are on Daylight Saving Time.

SELECT BEST PHOTOGRAPHS OF SOCIETY

Dr. Frederick Tilberg and David Garfinkle were the winners Friday evening in the annual judging of photographs taken by members of the Gettysburg Photographic Society held in conjunction with a ladies night banquet at Trinity United Church of Christ.

Mrs. Gretchen Goughnour, York, recently named an associate of the Photographic Society of America, judged the prints and slides. Each member was permitted to enter five black and white prints and five slides which he had made during the year.

Dr. Tilberg won first place in the black and white print division with a photo of the Supreme Court building. Maurice Stoops was second and third place with photos of several plants on a window sill, and a seascape showing a seagull. Honorable mention went to Dr. Tilberg for a picture of the national capitol and to David Garfinkle for a picture of a cloister and a picture from inside the Apothecary Shop in Dearborn Village.

BEST COLOR SLIDE

Garfinkle won first place in color slides with a picture of a steamboat on the Mississippi at night. Edward Stine was second with a slide of a lion at the Washington zoo; Garfinkle was third with a portrait of a boy. Honorable mention was given to these slides: Hollyberries on snow by Joseph D. Kendlehart; a solo skater at Hershey by Stoops; a wren on a perch, by Kendlehart; the chapel at Grand Teton National Park by Dr. Sloat.

New officers of the society were installed: Garfinkle, president; Dr. Francis Mason, vice president; Kendlehart, secretary-treasurer.

Committees were appointed by the new president as follows:

Program: Dr. C. A. Sloat, Dr. Frank Hewetson, Dr. Mason; picnic, Stoops, Edward Stine, Kendlehart; representatives to the Mason and Dixon Council of Camera Clubs, Stine and Kendlehart.

Garfinkle announced that the May 13 meeting at the West St. bank at 8 p.m. will be open to "everyone interested in monochrome or color slide photography." A representative of the Minneapolis - Honeywell Camera Division will speak on various types of cameras.

During the dinner a wedding cake was presented to Dr. and Mrs. C. A. Sloat marking their 17th wedding anniversary.

Guests at the dinner included Mr. and Mrs. Paul Kinsey of Reading. Kinsey is a past president of the local club and one of its founders.

GROUP TO PLAN 4-H ROUNDUP

Elby Boring, Littlestown R. 2, and Miss Helen Rex, Biglerville R. D., were announced today as the cochairmen for the annual dams County 4-H Roundup to be held at the South Mountain Fairgrounds August 16.

Selection of the leaders to head the annual program was made by the officers and advisors of the Adams County 4-H Senate. In addition to the cochairmen, Carl Gray, Gettysburg R. 5, and Teresa Murren, McSherrystown, were named to the general committee for the annual event at which about 500 youths from throughout the county will take part.

Named as chairmen for divisions of the roundup were: Swine, Lloyd Spahr, East Berlin R. 2; horses, Mrs. Jean Heltzel, Gettysburg R. D.; dairy, Thomas Murren, Hanover R. 5; flowers, Mrs. Howard Johnson, Gettysburg R. D.; vegetables, Mrs. Paul Middour, York Springs R. 2; field crops, Blaine Bushey, Biglerville R. D.; entomology, Jean Thomas, Biglerville R. D.; outdoor cookery, Mrs. Paul Redcay, Seven Stars; dress review, Mrs. Clyde Crouse, Littlestown; clothing, Mrs. John Schwartz, Gettysburg R. 1; home management, Mrs. Harry Biesecker, Cashtown.

The senate voted to discontinue the vegetable and flower judging contests held previously as part of the roundup in order to permit those contests to be held earlier to select entrants for a state contest.

NOEL SERVICES TODAY

Funeral services for Miss Effie G. Noel, 73, of 50 W. Middle St., who died Wednesday at the Warner Hospital will be held this afternoon at 2 o'clock from the Bender Funeral Home with Rev. Dr. Paul L. Reaser officiating. Interment will be in Evergren Cemetery. Pallbearers will be William, Donald, Larry, Kenneth and Charles Noel and Guy Bishop Jr.

Study Pictures Of Ocean's Floor For Clues To Sub

PORTSMOUTH, N.H. (AP) — Pictures of the Atlantic floor, taken from the oceanographic research vessel Atlantis II, undergo scrutiny today for clues to the lost nuclear submarine Thresher.

Upon the success of the examination depends whether the bathyscaphe Trieste, now at Boston, may be called upon to descend soon to the 8,400-foot depth 220 miles east of Boston where Thresher is believed to have gone down with the 129 men aboard.

Trieste, the only device capable of withstanding the intense pressures at the bottom, is the Navy's best hope for getting a closeup view on he submarine. But salvage is out of the question.

CONTINUE PROBE

At Portsmouth Naval Shipyard a Navy court of inquiry trying to find out what caused the disaster hears more witnesses in closed session.

At Friday's session of the court Capt. John J. Hinchey of Omaha, Neb., nuclear power superintendent at the Portsmouth yard, disputed earlier testimony that plastic found in the area where Thresher made her las dive appeared charred by flame. Hinchey attributed dark areas on the plastic to a lubricant used in machine tooling at the yard.

In Washington the Navy said the Atlantis—due back in her home port at Woods Hole, Mass., today—had taken excellent pictures of the ocean floor but found no sign of Thresher.

HAD DIFFICULTY

The research vessel lowered cameras to within 30 feet of the bottom to obtain photographs covering an area 30 by 35 feet. The Navy said one reason the cameras had produced no picture of an undersea object previously reported by sonar would be the difficulty of "maneuvering the Atlantis to place the camera precisely over the point of return indicated by the sonar."

The 58-foot Trieste arrived in

(Continued On Page 3)

Two Countians Enlist In Army

Martin H. Cronlund Jr., Gettysburg R. 3, has enlisted in the U. S. Army and has reported to Intelligence School at Fort Holabird, Md. He is the son of Mr. and Mrs. Martin H. Cronlund Sr. and is a 1962 graduate of Gettysburg College. He has completed one term at Pennsylvania State University towards his master's degree in mathematics.

Jay Allen Smith, son of Mr. and Mrs. John Otis Smith, New Oxford R. 2, has enlisted in the Army and has reported to Ft. Jackson, S. C., for basic training in automotive mechanics school.

COUPLE WED IN LITTLESTOWN THIS MORNING

Miss Joyce Elaine Rhinehart, daughter of Mrs. Irvin L. Crabbs, 150 Lumber St., Littlestown, and the late Jesse F. Rhinehart, and Raymond Joseph Conrad Jr., son of Mr. and Mrs. Raymond J. Conrad, 308 Third St., Hanover, were married this morning at 10 o'clock in St. Aloysius Catholic Church, Littlestown.

The double-ring ceremony was performed by the Rev. Fr. Kenneth Lawrence, cousin of the bride. A Nuptial Mass followed the ceremony. The altar boys were Wayne and Richard Lawrence. Miss Anna C. Weaver, church organist, accompanied the soloist, Stewart N. Long, Littlestown. The altars were decorated with bouquets of yellow and orchid snapdragons and ferns.

The bride, who was given in marriage by her stepfather, Irvin R. Crabbs, Littlestown, was attired in a floor-length gown of white peau de soie. The fitted princess bodice was fashioned with short sleeves and a scoop neckline trimmed with appliques of lace re-embroidered with iridescent sequins and seed pearls. Her full skirt featured a pinafore effect of lace and had a bustle back topped with a bow and ended in a chapel train. Her bouffant veil of silk illusion fell from a crown of pearls and crystals. She carried a bouquet of white carnations, a white pearl Rosary, a gift from her godfather, Earl Lawrence, Hanover.

MATRON OF HONOR

Mrs. Maxine Corbin, Lincolnway East, Abbottstown, was matron of honor. She wore a street-length dress of yellow taffeta styled with a scoop neckline, fitted bodice and bouffant skirt. Her headpiece was a pillbox effect of matching taffeta. She carried

(Continued On Page 2)

WILL CONDUCT SERVICES FOR WEEK AT EUB

Rev. A. Joseph Caricofe, pastor of the Mountville, Pa., Church of the Brethren, will be the speaker during a series of special revival services to be held by the Gettys-

REV. M. CARICOFE

Church of the Brethren Sunday through Friday.

The first of the services will be held Sunday morning at 10:30 o'clock. He will speak again Sunday evening at 7:30 o'clock and will speak each evening at 7:30 o'clock through Friday night.

A graduate of Bridgewater College and Bethany Biblical Seminary, Rev. Mr. Caricofe has held pastorates in Virginia Maryland and Pennsylvania over the last 30 years. He had also served as moderator of various district conferences, as chairman of several district boards and is currently serving on a committee of the

(Continued On Page 2)

List Bookmobile Schedule For Week

This schedule of trips will be followed next week by the Adams County Public Library bookmobile: Tuesday, Bermudian at 1:15 p.m.; East Berlin, 2 p.m.; Hampton, 3:15 p.m.; Abbottstown, 4:15 p.m., and Hunterstown, 6 to 8 p.m.; Wednesday, Centennial at 1 p.m.; Irishtown, 2 p.m.; Bittinger's, 3 p.m.; New Chester, 4 p.m.; New Oxford, 5:45 to 8 p.m.; Thursday, Greenmount, 1:45 p.m.; Barlow, 2:45 p.m.; Two Taverns, 3:45 p.m.; Germantown, 4:45 p.m.; Hoffman Home, 6:15 p.m.; and Sedgwick, 7:30 to 8:15 p.m.; Saturday, Bonneauville, 9 to 10:30 a.m.; Brushtown, 11 a.m.; Mt. Pleasant, 1:15 p.m.; and McSherrystown, 2:15 to 4:15 p.m.

Saddened Survivors Plan Funerals For Mine Victims

By HERB LITTLE

CLARKSBURG, W. Va. (AP)— Inconsolable survivors planned today funerals for 22 victims of a violent coal mine explosion in northern West Virginia, as mine officials tried to pinpoint the cause of the tragedy.

Rescue workers located the last of the bodies late Friday night and by midnight had brought all the victims to the surface at the Clinchfield Coal Co.'s Compass No. 2 mine at Dola, 12 miles northwest of Clarksburg.

The sheet-shrouded bodies were taken first to a company-owned building for identification, then to funeral homes in the area. There were no announced plans for mass funerals.

Authorities did not learn immediately what ignited the explosion 400 feet under the surface Thursday night, but the ingredients were believed to be methane gas and coal dust, two old and deadly enemies of the miner.

Death apparently came quicly and mercifully. Most of the men apparently were felled by shock waves from the explosion and died instantly. The bodies showed signs of concussion.

Flash burns marked the bodies, although there was no evidence of fire after the explosion. The miners apparently had no time to set up barriers.

About 200 men were employed at the mine, owned by the nation's third-largest commercial coal producer. Clinchfield Executive Vice President George McCaa said the mine probably would be closed for several weeks, while authorities delve into the causes of the blast.

Thirty miners who were also working underground managed to escape injury.

OFFICERS OF DOU, 1861-65 ARE INSTALLED

Members of the 51st Congress of the National Society of the Daughters of the Union installed newly-elected officers this morning at ceremonies in Christ Lutheran Church where they closed a three-day convention.

Mrs. J. W. Harrill, Arlington, Va., was installed as president-general to succeed Miss Amelia E. Cooper, and Mrs. Alfred N. Brennan, New York, was named chaplain to succeed Miss Margaret A. Bloomfield, Washington.

Miss Leonore Koellstead, Long Island, N. Y., was named first vice president; Mrs. Richard R. Richardson, Kentucky, was re-elected second vice president, and Miss Marie O'Donnall, Flushing, N. Y., was installed as third vice president.

Mrs. John S. King, Arlington, Va., is recording secretary and Mrs. Rufus M. Weaver, Washington, D. C., and Mrs. Albert Potts, Forest Hill, N. Y., were named directors.

HEAR DR. BLOOM

The role women played in the Civil War was outlined by Dr. Robert L. Bloom, head of the history department of Gettysburg College, at Friday evening's dinner session of the group in the Hotel Gettysburg.

The Civil War "marked an emergence of women into many fields of endeavor," Dr. Bloom said. "It took much courage and frequently bluffing for the women who inaugurated such then novelties as women nurses caring for the wounded. A good example was Mrs. Mary Bickerdyke, who became known as Mother

(Continued On Page 2)

4 INDUCTED BY RURITAN CLUB FRIDAY

Four new members were inducted at the April dinner meeting of the Hunterstown Ruritan Club Friday evening at the Pines Church parish hall. There were 35 in attendance and the guests included members of the Edward Parnell Ruritan Club of Lemasters. President Emory Sibert presided.

The Hunterstown club has sponsored Boy Scout units in the community for a number of years and District Scout Executive Stanley Rogers told the clubmen Friday evening of plans to reactivate Cubbing and Scouting in the area under the leadership of James Black, Monroe Miller, Albert Young, Jerry Taughinbaugh and Donald Rhodes. Mr. Young, who is also Scout finance drive chairman for the area, asked solicitors to make their final reports as soon as possible.

The new members inducted included Glenn D. Almoney, A. U. Walker Jr. and Lavere Kline, all of New Oxford R. 2, and James E. Ford, Gettysburg R. 4. A ham dinner was served by the ladies of the host church.

TO PLANT 1,000 TREES

Treasurer Albert Young reported a general fund balance of $65.95 and Vice President Walter Geiman reported plans for a rummage sale in the GAR rooms here. It was announced that 75 youngsters took part in the egg hunt the club sponsored Easter Sunday afternoon.

Agricultural Chairman Herbert Zepp reported seeding of the Ruri-

(Continued On Page 2)

Will Attend D.C. Committee Session

Gilbert J. Lupp, 49 S. Fifth St., president of the Young Democratic Clubs of Pennsylvania, will lead a delegation of 50 state Young Democrats to a national committee meeting in Washington, D. C., this weekend.

Lupp, as president of the state organization, is a member of the national committee along with Forrest G. Schaeffer, Reading, and Miss Frances Dilliafore, Indiana, Pa.

Lupp said principal business to be conducted at the meeting is the selection of a national convention site. Lupp has been named by National Young Democrats President Allen Howe to the finance committee and convention program committee of the national group. Earlier Lupp was named as the national chairman for the first National Young Democratic Queen Contest to be held in connection with the forthcoming convention.

COUPLE LICENSED

A marriage license was issued today at the courthouse to Donald Clyde Mansberger, son of Mr. and Mrs. Clyde Mansberger, Gardners R. 1, and Laura Alice Guise, daughter of Mr. and Mrs. Emory Guise, York Springs.

Will Represent State At Festival

Pennsylvania's State Apple Queen, Miss Brenda Bean, 19, daughter of Mr and Mrs. Melvin M. Bean, Bendersville, will represent the state May 2, 3 and 4 in the annual Shenandoah Apple Blossom Festival in Winchester, Va. Miss Brooke Randolph Farland will be crowned Queen Shenandoah XXXVI at the affair.

Representing Maryland in the queen's court will be Miss Carolyn June Gardenhour, Smithsburg, Md., a secretary at Fort Ritchie, Md. Miss Dorothy Page Hynes, the third generation of her family to appear in the Apple Blossom Court, will represent Virginia, and Miss Bobbe Ann Cotter, a student at Penn Hall, Chambersburg, will represent West Virginia. Her home is in Martinsburg, W. Va.

APPLESAUCE TO BE WIDELY ADVERTISED

A marketing program for 1963-64 described as "the largest in Muselman history and the largest promotion of applesauce in any one brand" was presented to the sales force of Musselman Division, Pet Milk Company, at two day sessions held in Biglerville Thursday and Friday.

Presenting various phases of the new program were Taylor A. Grossman, general sales manager; Shelby A. Robert Jr., general product manager, and Arthur Bailey, the latter representing Gray and Rogers, Philadelphia, the division's advertising agency.

Features of the plan include full color ads in Family Circle and Ladies' Home Journal, TV and radio advertising in many markets, trade paper publicity and planned promotions on individual products.

Attending the conferences were: John A. Hauser, president; C. G. Bucher, director of sales promotions; regional sales managers John H. Carroll Jr., Richard C. Fink, Victor M. Kimmel, Stanley P. Ripko Jr. and Robert E. Tiley; C. William Mitchell, special sales representative; L. S. Long, sales supervisor, and the following salesmen: Thomas E. Arnold, John W. Frederick, William C. Guise, Russel S. Hackman, Thomas E. Hammer Jr., Glenn R. Herring, Ed R. Hoffman, Terry R. Hutton, Donald C. Joseph, Fred C. Price, John H. Sandacz and Fred E. Slaybaugh.

SHEADS TALKS AT HARRISBURG

Jacob M. Sheads, N. Stratton St., Gettysburg High School history teacher, was the speaker Friday evening at the meeting of the Harrisburg Civil War Round Table at Harrisburg.

Sheads related a number of human interest stories pertaining to Gettysburg, noted that 16 of the officers at Gettysburg eventually became governors of their states and that of that number eight were Confederates, eight Union officials. General "Extra Billy" Smith of the Confederate army at 66 was the oldest general officer on the field, he recalled.

Sheads reported that his Junior history class at Gettysburg High School is currently engaged in a project of writing the life histories of 150 "Generals Who Fought at Gettysburg." The students, in their papers, will write of what the generals did before the battle of Gettysburg, what they did her during the battle and what they did after the battle. The history teacher noted, "You may think it difficult to write about 150 generals when there were not that many here. But we also include the colonels who commanded brigades and thus had the responsibility, if not the rank, of general." From the 150 papers on the generals, 10 will be selected, he said, for submission to the Gettysburg Civil War Round Table which will have the papers judged and then give prizes to the writers of the best papers.

John J. Cobaugh reported at Friday evening's meeting that members of the Lancaster and Harrisburg Civil War Round Tables will be here Sunday to study the 2nd day's battle from the Confederate side.

TO TEACH CLASS

The Rev. Philip Bower, Cashtown, will be the guest teacher for the Men's Bible Class at St. James Lutheran Sunday School at 9:30 a.m. Sunday.

FIRE IN WOODS

Aspers firemen were summoned to a woods fire at the Heller property along the Mt. Tabor Rd. at 11:45 Friday morning.

LIBRARY FUND DRIVE TO OPEN TUESDAY NIGHT

A fund drive to raise $100,000 for expansion and development of the Adams County Public Library will be launched Tuesday evening at a kick-off dinner in the Hotel Gettysburg. Dr. Harry F. Baughman, former president of the Lutheran Theological Seminary, is general chairman of the campaign.

The Library Development Fund campaign is a community-wide effort to raise funds to meet the heavy demands for library service from schools and families throughout the county. Funds obtained from the drive will be used to enlarge the present building on High St. and expand library facilities in the county.

SPREAD PAYMENTS

"This is not an annual type campaign," Dr. Baughman said, in announcing that a plan has been devised whereby pledges may be spread over a 36-month period. Payments would start in June and end before May 1966. Gifts may be made in the form of capital assets such as bonds, stocks or property, he said.

Memorial tributes may be specified from contributions of $250 to $30,000. A single face bookshelf tribute will be designated for the lesser figure. A new children's annex would require a $30,000 contribution. Other tributes are available from $300 to $25,000 for a book stack room.

Serving with Dr. Baughman are Col. Edwin H. Johnson, campaign treasurer, and C. P. Keefer, advanced gifts division chairman.

Campaign division majors are: Mrs. Philip Jones and C. W. Wolf, large gifts; Carey A. Moore, Mrs. Marjorie Hinkle and Mrs. Ida Roth, official family; Dr. J. L.

(Continued On Page 2)

SCHOOL PAPER IS ISSUED BY NEW STAFF

The Maroon and White, Gettysburg High School newspaper which won first class honors from the National Scholastic Press Association for the first semester, was issued this week by its new staff headed by Demaree Deardorff.

The new editor in chief, daughter of Mr. and Mrs. Robert H. Deardorff, 721 Sunset Ave., has Jane Eiker for her assistant and these news editors: Gary Hartman, Kay Newman, John Teeter and Russell Tharp; feature editors, Robert Deitz and Linda Rinehart. Ronald Reaves is the staff artist and the sports editors are Barbara Hay and Gilbert Kujovich.

The new staff of reporters includes Stuart Bloom, Linda Bream, Robert Britcher, Tem Bulleit, Barbara Ditchburn, Mary Dorr, Roy Fairman, Julie Freed, Bruce Hartman, Merial Hartman, Robert Hollabaugh, Richard Jones, Nancy Kuhn, James McIlhenny, Robert Stokes, John Tawney, Charles Tipton and Joseph Woods.

13 INDUCTED

The staff photographer is John Tawney. The business manager is Richard Jones and his assistant is Anthony Bushey. Harold Weikert is circulation manager and John Ziegler is his assistant. The typists are Ruby Barb and Doris Lord.

Mrs. Margaret P. Deitz of the faculty is the staff adviser.

Thirteen of the students holding major staff positions were inducted recently into the Quill and Scroll, honorary journalism fraternity, at the school.

Miss Deardorff and most of the members of her staff are Juniors at the school and will continue to put out the paper until after midyear when they are seniors.

BONDS APPROVED

Bonds were approved for a number of tax collectors by the Adams County court this morning.

The collectors and amounts of their bonds follow: Arendtsville, J. Charles Bushey, $24,700; York Springs, Dorothy W. Smith, $16,200, Germany Twp., Anna A. Bair, $42,000; Biglerville, John C. Brown, $51,700; Berwick Twp., Wilmer Gross, $28,500; Hamilton Twp., William L. Eisenhart, $29,500; Oxford Twp., Mrs. W. A. Mahone, $45,100; New Oxford, Maggie Mae Miller, $55,000; Highland Twp., Margaret A. Scott, $22,700.

SELLS PROPERTIES

Miss Bessie M. Kemper has sold her home and four lots in Heidlersburg to Mr. and Mrs. Wilbert R. Trump, New Oxford R. 2. Immediate possession is being given. William A. Bigham, local realtor, made the sale.

COUPLE WED IN

(Continued From Page 1)

a bouquet of alternating yellow and orchid snapdragons, which fell to her hemline.

The bridesmaid was Miss Marilyn Myers, Waynesboro R. 4, cousin of the bride. She wore an orchid gown fashioned identical to that worn by Mrs. Corbin. Miss Norma Jean Crabbs, Littlestown, half-sister of the bride, wore a yellow ensemble to match the other attendants. Their headpieces and bouquets matched those of the matron of honor.

Miss Diane Lawrence, Hanover, was flower girl. She was attired in an orchid taffeta dress with a bouffant skirt, accented with lace. She had a headband of taffeta and lace.

The groom chose for his best man, Robert O'Brien, New Oxford R. 1. The ushers were Raymond Lawrence, Hanover, cousin of the bride, and William Staub, McSherrystown. The ring bearer was Darrell Crabbs, Littlestown, halfbrother of the bride.

RECEPTION IS HELD

Immediately following the ceremony, a reception was held in the parish hall with approximately 150 wedding guests in attendance.

The couple left on a wedding trip of unannounced destinatnion. Upon their returnn they will reside at 522½ Frederick St., Hanover. For traveling the bride chose a white mohair suit with orchid accessories.

Mrs. Conrad is a 1961 graduate of Littlestown High School and of Humboldt Institute, Minneapolis, Minn. She is employed by the Lana Lobell Store, Hanover.

Her husband was graduated from Delone Catholic High School, McSherrystown, with the class of 1960. He is employed by Emeco Corporation, Hanover.

Coming Events

April 27—District meeting of vets of World War I here.

April 28—Trinity Church safari to Homewood and Hoffman Homes.

April 28 — String concert by Gettysburg pupils.

April 30—Air Force ROTC parade and review, Memorial Field.

April 30—Annual County Homemaker's Day at Trinity Lutheran, Arendtsville.

May 1 — Gettysburg College Band concert at SUB.

May 3—May fellowship luncheon of Gettysburg Council of Churchwomen.

May 4—Optimist Club's bicycle rodeo.

May 4-5—Mothers' weekend at Gettysburg College.

May 5—Apple Blossom Sunday

May 5—Knights Templar Ascension Day parade and service.

May 6—Blossom tour for county home guests.

May 6—Observe "Law Day U.S.A." here.

May 6 — Clothing collection by County Council of Churches.

May 8—Adams County Homemakers' Tour.

May 9—Honors Day assembly at Gettysburg College.

May 9—Annual meeting of county PTA council at Arendtsville school.

May 10—GHS Senior class play, "The Peace Corps Girls."

May 11 — Past command-s' banquet at VFW.

May 12—Mother's Day.

May 12—Gettysburg Symphony Orchestra concert at GHS, benefit of Mt. St. Mary's College.

May 13 — Annual meeting of Adams County cancer unit directors.

May 16—New York Civil War Round Table coming here.

May 21 — Spring primary election.

May 24 — Black Walnut Boy Scout camporee opens near Fairfield.

May 25—Annual square dance roundup for Woman's League at SUB.

May 26—Annual Moose picnic S. Mt. Fairgrounds.

May 30—Vice President Johnson Memorial Day speaker here

May 31—Annual GHS alumni banquet and dance.

May 31—Alumni events begin at Gettysburg College.

June 2—Commencement exercises for Delone High School.

June 2—Gettysburg High School commencement.

June 2—Third Sabin oral polio vaccine day.

June 2—Gettysburg College baccalaureate and commencement.

June 10—Summer typing class opens at GHS.

June 10—Final week opens for "Campaign Gettysburg."

June 10 — Girl Scouts' Day Camps open.

June 13—B. and P. Women's Tri-County dinner.

June 19 — Annual Gettysburg horse show.

June 27—To re-enact Rebel raid here.

June 29—Field Mass on battlefield celebrated by Bishop George L. Leech.

June 30 — Battle Centennial events begin.

July 2—Battle centennial parade.

July 15 — YMCA Day Camp opens at Camp Waybright.

Aug. 10—Bicentennial parade at McSherrystown.

Aug. 16-18 — Eleventh annual Gettysburg antique show in Junior High gym.

August 17—Farm-City Day.

Sept. 24-26 — The Gettysburg Times cooking school at GHS auditorium.

Social Happenings

For Social News Phone 334-4613 or 334-1131
Call 334-4613 for Social News ONLY

The annual meeting of the Seminary Auxiliary will be held Tuesday morning at 10 o'clock at the seminary.

* * *

The Campus Club will hold a tea Tuesday afternoon from 3 to 5 o'clock at the home of Mrs. Waldemar Zagars, 50 W. Broadway, honoring Mrs. Albert Bachman and Mrs. Harold Messer. Cochairmen of the hostess committee are Mrs. W. Ramsey Jones Jr. and Mrs. A. Bruce Boenau. The Gamma Phi Sorority will provide baby sitting service in Room 221 of the Student Union Building.

* * *

Mr. and Mrs. Bernard Frazer and family have moved from 415 Baltimore St. to the former Leister property, R. 1.

* * *

At a luncheon meeting of the executive committee of the Adams County Mental Health Association held at the Lamp Post Tea Room Thursday Mrs. W. W. Wood, president, was congratulated upon her election as a member of the board of directors of the Pennsylvania Mental Heath Association. As part of the observation of mental health month the committee approved plans for a trip to the Brooklane Farms Psychiatric Center, Hagerstown, on a date set tentatively for May 23. The committee accepted with thanks the appointment of the Rev. Dr. Paul L. Reaser, the Rev. Donald Treese and the Rev. Robert A. MacAskill by the Gettysburg Ministerium to serve on the professional advisory board of the association. It was also reported that plans are being made for a number of high school students to attend the open house of the Harrisburg State Hospital May 2.

* * *

The Rev. Williamm Karns, pastor of St. John's Lutheran Church, Littlestown, will conduct the morning devotions over station WGET Monday, Tuesday and Wednesday.

* * *

Mrs. John Rebert, 111 Hanover St., is observing her birthday anniversary today. Mrs. John Donmoyer, R. 2, observed her birthday Friday.

* * *

The annual Seminary Week lectures will be held May 1, 2 and 3 beginning each morning at 9 o'clock preceded by a devotional service at 8:45 a.m. The public is invited.

* * *

Among those who will observe birthday anniversaries Sunday are Mrs. Richard P. Roy, 160 E. Middle St.; Richard Swisher, R. 5, and James R. Codori, partner in Codori & Miller Memorials.

* * *

The PCBL will hold an anniversary party Monday evening at 7:30 p.m. in Xavier Hall. Members are asked to note the change in the hour.

* * *

Entertainment at the clubs this evening will be as follows: Eagles, the Novelaires; Elks, the Melody Men; Moose, Dave Gluckman's orchestra and two floor shows; VFW, Variety Trio.

* * *

The Mary Gettys Rebekah Lodge No. 105 held a district meeting in the IOOF hall Thursday evening with District President Evelyn Weikert presiding at which time the Pennsylvania Assembly president, Mrs. Irene Brennaman of Greensburg, made her official visit. She was accompanied by Assembly Secretary Ann Updegraff, Harrisburg; Warden Helen Hacket, York; Marshal Ethelyn Henney, Meadville; Margaret Cummings, Greenville; Mabel Peters, Harrisburg, and Alta Wagner, Harrisburg.

The invocation was given by Mrs. Martha F. Weikert and there was a solo by Miss Evelyn Reaver. Mrs. Erma Martin gave a reading and the address of welcome was given by Mrs. Bess Kapp. Ann Updegraff responded.

There was a covered dish luncheon before the meeting. During the evening Ruth M. Miller, Mrs. Doris Hann and Mrs. Mary K. Gilbert, all past noble grands of the local lodge, were given the Assembly degree. There were 50 members and guests present.

* * *

Dr. Edgar A. Miller, 256 Baltimore St., spent several days this week in Philadelphia, attending the 27th annual postgraduate institute at the Bellevue Stratford Hotel.

* * *

Mr. and Mrs. James G. Warren, R. 6, will celebrate their 32nd wedding anniversary Sunday.

* * *

Mr. and Mrs. Raymond Stallsmith, R. 6, are celebrating their 46th wedding anniversary today.

* * *

Mr. and Mrs. Howard Armor, 447 W. Middle St., will celebrate their 25th wedding anniversary Monday.

* * *

The Gettysburg Orthodox Fellowship will meet Monday evening at 8 o'clock with Mr. and Mrs. George Ramos, York St.

CORRECTION

In the report on the YWCA membership meeting, the name of the new office secretary was given incorrectly as Mrs. Rush. Her name is Mrs. Robert Bush.

Engagement

MISS POTTORFF

Mr. and Mrs. Dale Pottorff, R. 4, announce the engagement of their daughter, Jane Kathryn, to Richard Howe, son of Mr. and Mrs. Merle Howe, R. 4.

Miss Pottorff graduated from Gettysburgh High School in the class of 1962 and is employed in Harrisburg. Her fiance attended Eichelberger Senior High School and is employed at Oxford Container Co., New Oxford.

No date has been set for the wedding.

OFFICERS OF

(Continued From Page 1)

Bickerdyke. She went out on her own to help the wounded. Once an officer stopped her, asking by whose authority she was serving as a nurse. She answered: 'My authority comes from God Almighty. Have you got anybody that can outrank Him?' The officer was amused, and permitted her to continue her efforts."

OTHERS WERE SPIES

Dr. Bloom outlined the great services provided by Dorothy Dix, Clara Barton and others and the difficulties they experienced before they were accepted as nurses by the authorities.

"While some women served as nurses, others became famous spies." He recalled Belle Boyd, who was captured and then married her captor; and Mrs. Rose O'Neal Greenhow who secured information from government offices and whose messages to Beauregard warning of McDowell's plans to advance probably resulted in the Confederacy's winning the first battle of Bull Run. Finally discovered, she was placed under guard but still managed to send messages to the Confederacy. She was finally sent to Richmond, then went to England to bring in gold for the Confederacy. Returning aboard a blockade runner, she left that ship when Union gunboats attacked it, and with another woman tried to make shore in a rowboat. The rowboat overturned and Mrs. Greenhow, weighted down by the gold strapped around her waist, drowned.

OTHERS IN INDUSTRY

The Civil War "produced the first 'Rosie the Riveters' as it were, because many women went into industry and business to fill the vacant spaces at the machines and counters caused by the absence of the men. And women formed the predecessor of the USO with the 'refreshment saloons' they established to provide food and Christian entertainment for the soldiers.

"Thousands of women took over management of farms while their men were in service. And thus the Civil War itself became a initiator of many phases of work for women.

"The war brought much hardship for women. Their men gone, most struggled to keep the children fed and the home together. Many of them literally starved to death. It was the fact that many wives of soldiers starved that helped lead to the draft riots in New York.

"And many women died of worry and heart break. The war was difficult for the women of the nation. It brought them much hardship, and it probably brought death to more women than to the men who fought the battles. A writer of the time noted 'Oh the widows and old maids made by the war.' "

Local Asparagus On Market Today

Local asparagus in quantity was available today at Farmers' Market at 25 cents and 40 cents a bunch and dandelion and water cress continued in top quality at 15 cents a box. Scallions were 10 cents a large bunch and winter turnips were offered at 20 cents a box.

Cut lilac blooms were offered at 25 cents a large bunch.

Eggs were 40 cents and 45 cents, ham steaks were $1.20 a pound, cured bacon was 50 cents a pound and apples were 30 cents and 50 cents a container. Local white potatoes were 25 cents and 45 cents.

Homemade cakes were 35 cents, 65 cents and $1.25 each, and fruit pies were available at 50 cents each.

LOCAL GROUP PLACE TROUT IN 3 STREAMS

The Adams County Fish and Game Association put more than 300 trout in three streams Thursday and tagged several of the larger fish with the hope of eventually finding out where fish go after their release.

Headed by President Clark Spence, the Fish and Game members put brown and rainbow trout in the upper parts of Conewago Creek, Big Marsh Creek and Little Marsh Creek. All were at least ten inches in length, a number were 17 to 18 inches in length. Tags were placed on eight of the biggest fish and the association asks fishermen who catch the tagged ones to notify any member of the association the location of the catch.

SPREAD RELEASE

To spread the fish out over a number of miles and make sure they will have enough food, the association group wandered through the woods, carrying only a few fish at any one time and placed only one or two fish in each "hole."

The fish were secured from Strohm Fish Hatchery, Shippensburg. The committee handling the release of the fish included Clarence "Pete" Schwartz, Floyd Cook, Terry Culp, George Lower, Jerry Settle, Carroll Smith, George Coleman, Russell and Earl Singley, Kenneth Biesecker, Ben Fry and William Howe.

The Fish and Game group is selling tickets to the showing of big game hunting films May 1 at 7:30 p.m. in the Cashtown Fire Hall. Proceeds will go toward the fund for purchasing fish for stocking.

LIBRARY FUND

(Continued From Page 1)

Boyer and Rev. Dr. Paul L. Reaser, professional.

OTHERS SERVING

Clark S. Smith is chairman of the primary gifts division with Roy Hammond, industrial major, and Dr. W. E. Tilberg, commercial major. Chester Byers, Littlestown, is major of the financial institutions and foundations.

The major gifts division is headed by Donald G. Oyler with Robert R. McCoy, Gettysburg area chairman, and David A. Houck, county chairman.

Members of the Adams County Library board of trustees are H. Thomas Pyles, president; Donald H. Becker, vice president; Mrs. W. R. Schubart, secretary, and Frank N. Hewetson, treasurer, and directors Roy H. Hammond, Donald E. Horst, Donald B. Hudson, C. P Keefer, Rev. Amos D. Meyers, Carey A. Moore, Donald G. Oyler, Mrs. Leon D. Roos, Clark S. Smith, Allen S. Stauffer and Mrs. Ralph W. Tyson. Mrs. Edwin J. Killalea is an ex-officio member.

Mrs. Charles Crowl, Abbottstown, Dies

Mrs. Iva M. (Rahn) Crowl, 63, Abbottstown, widow of Charles W. Crowl, died in the Hanover Hospital at 1:50 o'clock this morning after having been a patient there for three days.

She was a native of Hanover and a daughter of the late Henry and Cora M. (Kinneman) Rahn. Her husband died last July. Mrs. Crowl was a member of the Emmanuel United Church of Christ at Abbottstown.

Surviving are four children: Elmer C., Abbottstown R. 1; Mrs. Garland Higgs, Ellicott City, Md.; Mrs. Curtis Harlacker, New Oxford, and Mrs. John Richards, York. There are 15 grandchildren and 10 great-grandchildren. One sister also survives, Mrs. Irene Lindquist, E. Hartford, Conn.

Funeral services Monday afternoon at 2 o'clock at the Fred F. Feiser Funeral Home, New Oxford, with the Rev. Charles H. Price, Stemmers Run, Md., officiating. Interment in Rest Haven Cemetery, Hanover. Friends may call at the funeral home Sunday evening after 7 o'clock.

HOSPITAL REPORT

Admissions: Mrs. William M. Rabenstein, McKnightstown; Mrs. Charles Becker, Hampton; Mrs. Clyde H. Funt, Biglerville; Mrs. C. R. Buckley, 333 S. Washington St.; Mrs. Estie Mathias, Hanover; Mrs. Ellen O. Taylor, Fairfield R. 1.

Discharges: Mrs. Lillie M. Worley, Littlestown R. 2; Mrs. Paul G. Peterson, R. 3; Randall G. Chrismer, R. 5; Charles W. Dillman Jr., Arendtsville; Miss Bertha M. Bowers, Littlestown; Mrs. Harvey M. Weidner and infant son, Westminster; Mrs. Lloyd Flohr and infant son, Seven Stars; Mrs. Richard H. Hartzel and infant daughter, Arendtsville; Mrs. Lewis Gilbert and infant son, 215 W. High St.

BIRTH ANNOUNCEMENTS
At Warner Hospital

Mr. and Mrs. William M. Rabenstein, McKnightstown, son, Friday.

Mr. and Mrs. Charles Becker, Hampton, son, Friday.

Mr. and Mrs. Clyde H. Funt, Biglerville, son, Friday.

Upper Communities

Telephone Mrs. John Leeti, Biglerville 677-7612

Bethlehem Lutheran Church, Bendersville. Members of the International Order of Job's Daughters, consisting of teen-age girls of Masonic relationship, will attend the worship service Sunday morning.

St. Paul's Lutheran Church, Biglerville. Bonnie Sue Chronister, infant daughter of Mr. and Mrs. Donald Chronister, was baptized recently by the pastor, the Rev. Dr. H. W. Sternat.

A reception for the confirmands and new members will be held at the close of the worship service, Sunday morning, at 10:30 o'clock.

Bender's Lutheran Church, Butler Township. Clothing drive to aid the needy overseas is under way. Clothing should be clean and in good repair. The truck will call at St. Paul's Church on Monday, May 6.

Mt. Zion Lutheran Church, Goodyear. Junior, Junior High, and Senior Christian Endeavor, Sunday evening, 7 o'clock.

A play, "Snow White and Rose Red," will be presented by the Shippensburg Players, under the direction of Jack Myers, in the social rooms this evening. The public is invited.

The Council will meet Monday evening at 7 o'clock at the church.

Upper Bermudian Lutheran Parish. Leadership Training Course, "As Christians Teach," Tuesday evening, 7:30 o'clock, at Mt. Zion Church.

Flohr's Lutheran Church, McKnightstown. Luther League, Sunday evening, 6:30 o'clock, at the church.

Trinity Lutheran Church, Arendtsville. Senior Confirmation Class, Saturday morning, 10 o'clock, at the church.

King's Daughters Sunday School Class meeting, Wednesday evening, 7:30 o'clock, church parlor. Each person is asked to bring a plant for the plant exchange.

Christ Lutheran Church, Aspers. Ladies' Auxiliary meeting, Monday evening, 6:30 o'clock, at the church.

Mrs. Kenneth Lawver, Mrs. William Wentzel and Mrs. Donald Tiziani, Biglerville, and Mrs. John Leeti, Biglerville R. 1, attended the dramatic production, "Cry Baby, Cry," at an opening meeting of the Lutheran Welfare Council of Pennsylvania held Monday at Allenberry, Boiling Springs.

Airman Second Class and Mrs. Harold Wright, Sumter, S.C., are spending a 14-day leave with their parents, Mr. and Mrs. Thurman Wright, Aspers R. 1, and Mr. and Mrs Claude Strausbaugh, Hanover.

The Cashtown 4-H Club was organized recently at the home of Miss Jeanne Baker. Leaders present were Mrs. Harry Biesecker and Mrs. Stanley Rebert. Two projects, "Tasty Snacks" and "Food When Company Comes," were chosen. The following officers were elected: Betsy Cook, president; Cindy Starner, vice president; Brenda Kuhn, secretary-treasurer; Carol Wetzel, song leader; Darlene Biesecker, game leader; Jeanne Baker, news reporter, and Mary Anna Biesecker and Cindy Starner, senators; Jeanne Baker, alternate.

The next meeting will be held Saturday afternoon, May 25, at 1:30 o'clock at the home of Carol Wetzel.

Twelve members of the Biglerville Elementary School Patrol attended the Shrine circus in Harrisburg on Friday afternoon. They were accompanied by Donald Bushey and C. William Settle of the faculty.

Mr. and Mrs. L. C. Sheely, Harrisburg, visited recently with the former's sister, Miss Bess Sheely, Bendersville, and his brother and sister-in-law, Mr. and Mrs. Arthur Sheely, Aspers.

A meeting of the joint Bible school committee for Trinity Lutheran Church and Zion United Church of Christ, Arendtsville, will be held at the latter church Tuesday evening at 8 o'clock.

The 10th Grade commercial class of Biglerville High School will attend services at the Cathedral and tour in Washington, D. C., on Sunday. They will be accompanied by Miss Sue Harper, Mr. and Mrs. Fred Slegal and Mrs. Cloid Vines.

Mr. and Mrs. Donald Brown and daughter moved recently into the Robert Thompson property on W. Hanover St., Biglerville.

The Bendersville Borough Council will hold a regular monthly meeting Tuesday evening at 8 o'clock in the social room of the Bendersville National Bank.

Mr. and Mrs. Kenneth Alwine, Biglerville, attended the wedding of Miss Martha Jane Lehman, Carlisle, and Mrs. Alwine's cousin, Dean William Otto, Mt Holly Springs, held recently in the First EUB Church, Carlisle. Mr. and Mrs. Alwine and daughters, Sharon and Gail, also visited Mrs. Alwine's brother-in-law and sister, Mr. and Mrs. Robert Hollenbaugh, Carlisle Mounted Route.

Mrs. Jack Kump, Aspers R. 1, was the guest of honor at a surprise stork shower given Thursday evening in the social room of the Arendtsville Bank by Mrs. Robert Cashman and Mrs. Allen Kump. Present were: Mrs. John Herman, Mrs. Harvey Herman, Mrs. Elmer Heller, Mrs. Paul Heller, Mrs. Robert Heltibridle, Mrs. Owen Sipe, Mrs. Roland McClung, Mrs. Gerald Brumgard, Mrs. Arthur Ohl, Mrs. Dorothy Kime, Mrs. Anna Horner, Mrs. Calvin Kump, Mrs. George Dickinson, Mrs. Lester Pryor, Mrs. Merle Huff, Mrs. Charles Black, Mrs. Jacob Kump, Misses Alice Shreve, Jane Trostel, Mary Kathryn Rider and Janice Slaybaugh. Gifts were also received from Mrs. Robert Bloom, Miss Rosea Armor, Miss Mary Duttera, and Mrs. Guy Kump who were unable to attend. Refreshments were served.

Miss Joyce Ripley, Shippensburg State College, is spending the weekend with her parents, Mr. and Mrs. I. N. Ripley, Aspers R. D. Mr. and Mrs. Ripley and daughter are attending the funeral today of Mr. Ripley's sister-in-law, Mrs. Edgar D. Ripley, in Winfield, Md.

Littlestown

SEEK TO HELP CLEAN UP POST

Members of the Ocker-Snyder American Legion post, Littlestown, have been asked by Cmdr. Roy Renner to volunteer for a general housecleaning Wednesday evening of the building on which renovations have been recently completed. He also announced that the American Legion school awards will be presented at graduation exercises to the outstanding senior boy and girl graduates, the outstanding boy in the Sixth Grade of the elementary school and the outstanding boy in the Eighth Grade at St. Aloysius Catholic School.

Solicitors have been announced for the annual ambulance drive to be held the week of May 6. All residents are asked to support the drive.

Solicitors are Burnell Keagy, Richard Hartlaub, Theron Basehoar, Albert Boyd, Earl Stites, Norman Sentz, Roy Renner, James Fager, Claude Snyder, George Dehoff, Donald Beford, Beaven Hanlon, Chester Byers, Lloyd Bortner, Oliver Seguin, Carroll Arter, Stanley Stover, Elmer Duttera, William Ebaugh, Warren Harner, Harry Strine, William Mehring, Monroe Stavely, Herbert Sell, John Gentzler.

Ralph Ruggles, Harry Wildasin, Donald Clapsaddle, Lawrence Crouse, Paul Altoff, Stewart Long, Ray Harner, Marvin Breighner, Albert Bair, Robert Gouker, Guy Conover, Donald Feeser, Richard Staley, Harry Harner, William Warner, Warren Wisotzkey, Edgar Wisotzkey, William Gingrow.

4 INDUCTED

(Continued From Page 1)

tan Park grounds at Hunterstown will be done today and the committee was asked to buy and plant an additional 1,000 Scotch pine seedlings at the park.

A proposal to arrange for Go-Kart racing at the park was turned over a commitee for investigation and a recommendation in May. The committee includes Dale Taughinbaugh, Lester Wiseman and A. U. Walker Jr.

TALK AND PICTURE

County Farm Agent Thomas Piper talked to the club on "Expanded Role for Rural Leadership." He said, the fact that agricultural industry has progressed more in the last 100 years than in the previous 20 centuries was due largely to rural leadership. He said 40 per cent of the U. S. population now resides in rural areas. New rural concerns are stream and water pollution, building restrictions to stabilize property values, the tax structure to make properties attractive and educational opportunities at school and after-school levels.

A third speaker was Col. Ernest V. McClellan (ret.), New Oxford R. 2, who showed slides taken during his tour of duty in Hawaii, Germany, Austria and Switzerland.

Stanford Roberts and Leslie Kirk, both of New Oxford R. 2, were additional guests. The club's next meeting will be held May 24 at the Reformed Church at New Chester.

RELAY TEAM FIFTH

The Gettysburg College mile relay team placed fifth in the Middle Atlantic mile relay Friday at the Penn Relays in Philadelphia. Temple won the event, establishing a new record of 3:15.3.

AT D. C. MEETING

Mr. and Mrs. Francis Worley, York Springs R. D., were in Washington Friday for sessions of the American Society of International Law at the Statler-Hilton Hotel there.

WILL CONDUCT

(Continued From Page 1)

entire Church of the Brethren studying the role and help needed by the small congregation. He is widely acclaimed as an excellent speaker.

Rev. C. Reynolds Simmons Jr., pastor of the local Church of the Brethren, said he and Rev. Mr. Caricofe also plan to make calls to families of the congregation during the week.

The Bethel Mennonite Choir will sing at the Sunday evening service at 7:30 o'clock. Special music will be provided during the other services during the week.

Church School at the church Sunday morning will be at 9:15 o'clock. At 6:45 Sunday evening members of the Youth of the Church of the Brethren will be guests of the local Presbyterian Youth in the seminary social room.

Automobiles operated by Ellen Rice, Hanson Hall, and John Hoffman, Fairfield, collided Friday afternoon at 5:15 o'clock at the intersection of West and W. Middle Sts. according to the borough police report. Since the drivers settled the matter between them, according to the call sheet, no formal report was made on the accident.

New Styling—New Colors in Fashion Jewelry for Spring

BLOCHER'S

David Blocher Chas. E. Weaver

Start Your Garden Growing

BUY
Shell's Garden Seeds
Bulk and Packages
Bermuda Onion Sets — Hot Caps
All Types Seed Treatments
Plant Foods
Transplanted Flower and Vegetable Plants
Complete Line of Flower Seeds

GEO. M. ZERFING
HARDWARE, INC.
Gettysburg Littlestown

WE MAKE SURE . . .
"ALL SYSTEMS ARE GO!"

For any engine work from a tune-up to a complete overhaul, count on our expert experienced mechanics. You'll appreciate their precision workmanship on front-end adjustments that make for safer, smoother driving.

H & H Pontiac, Inc.
125 S. Washington Street Gettysburg, Pa.

GARBAGE CANS All Sizes
20-gallon Trash Cans $2.69
TUBS Round or Square
Double or Single Tubs on Stand

SPRINKLING CANS All Sizes
Buckets - Mop Pails - Wash Boilers

REDDING'S
30 York Street We Give S.&H. Green Stamps

JOHN E. KERRIGAN, JR.
366 E. Middle Street Gettysburg, Pa.

Sign Painting

FREE ESTIMATES

Phone 334-3949

(Political Advertisement)

To Meet the Challenge of Adams County's Future

Recognize a Good Record in Office

SUPPORT AND VOTE FOR

E. DONALD SCOTT
County Commissioner
at the Republican Primary, Tuesday, May 21

BLYDEN TO GO TO EUROPE FOR SERIES

By CYNTHIA LOWRY
AP Television-Radio Writer

NEW YORK (AP)—"Television series are like streetcars," said actor Larry Blyden. "They come along every so often, and then it's up to the actor to decide whether it will take him where he wants to go."

Blyden is a versatile performer equally at home playing a heel (Sammy in "What Makes Sammy Run?"), a singing, dancing leading man (Rodgers and Hammerstein's "Flower Drum Song") and assorted bookeepers, scientists, reporters, suburban husbands on assorted television anthologies.

About three years ago, along came a projected TV series to be adapted from a book called "Les Girls."

Blyden, who had been turning a disinterested shoulder to five or six series ideas a year, decided that the series, retitled "Harry's Girls," was his streetcar.

So, next week, Blyden (who plays Harry) and three beautiful young actresses (who play the girls) depart for a year of film-making in Europe. A grass widower, Blyden has already rented a flat in London, and expects that he'll be doing plenty of traveling around the continent for location shots.

OPENS NEXT SEASON

"Why should I turn down an opportunity to become rich and famous?" he asked expansively. "Besides, I like the idea of the series; it gives me a chance to live abroad for a while; a chance to work with European actors and an opportunity to see a lot of theater in London and Paris, even Germany, Russia and Scandinavia, if I'm lucky."

The assignment on the show which will be an NBC Friday night entry next season will not make him a complete expatriate. He expects to fly to New York every five or six weeks, mostly to visit his two children, aged five and two, who live with his former wife, Carol Haney, the dancer and choreographer, in New Jersey.

Blyden, born Larry Blieden in Houston, also welcomes the television series because it gives him a chance to get back to comedy roles. He's been having trouble recently with that old actor's problem, type-casting.

Recommended weekend viewing:

Sunday — "The Business of of Gambling," NBC, 10-11 p.m.—One of the White Paper" series on the impact of oranized gambling on American life.

Midwest Pastor Will Speak Here

Rev. Robert K. Kinney, pastor of the Central Bible Church of Aurora, Ill., will be guest speaker at the Gettysburg Bible Church, Harrisburg Rd., Sunday at 11 a.m. and 7:30 p.m.

The church of which Rev. Kinney is pastor recently dedicated a new educational building. Dr. William Culbertson, president of Moody Bible Institute, was the dedicatory speaker.

Rev. Kinney is in this area to attend the national convention of the Independent Fundamental Churches of America which is being held at the Calvary Independent Church, Lancaster.

P.O. ON D.S.T.

Charles W. Pentz, postmaster, reminds residents of Gettysburg that the post office will operate on Daylight Saving Time beginning Sunday.

Sketches

By BEN BORROUGHS

"GOD'S PRECIOUS GIFTS"

God gave us the oceans . . . so wide and so deep . . . He gave us the forests . . . and mountains so steep . . . He gave us green fields . . . and sweet flowers to view . . . the sunshine and rain . . . and the fresh morning dew . . . God gave us the day . . . and He gave us the night . . . aglow with the stars . . . and the moon's mellow light . . . God gave us true love . . . to have and to hold . . . and what greater gift . . . could we ever enfold . . . God gave faith and hope . . . for mankind to use . . . the real keys to heaven . . . to find or to lose . . . with all of these treasures . . . why is it we find the road is so rocky . . . to real peace of mind.

CLUB RAISES FUND FOR TRIP

The Adams County Senior Extension Club has raised the $1,000 needed to send Miss Ann Lott, Aspers R. D., abroad as an international farm youth exchange student.

Meeting Thursday evening at the West St. branch bank, the club learned that the campaign for funds required under the international IFYE program has not only raised the $1,000 requested, but also will provide enough to pay for the stamps and printing expended in the campaign for funds throughout the county.

Miss Lott told the group she will leave May 31 for Washington where the 130 members of the American IFYE group will be given a week's program of indoctrination. She will leave for Southampton by steamer from New York. The boat trip will take eight days. She will spend six months in Scotland and most of the six months at farms in the southern and western part of Scotland. The last two weeks will be spent on farms in the Scottish highlands.

A graduate of Pennsylvania State University March 23 Miss Lott has since been assisting in the 4-H organization for the county extension association.

Five New Eagles At York Dinner

Five Adams County youths were among new Eagle Scouts from throughout the York-Adams Area Boy Scout Council who attended the ninth annual career dinner held by the council Thursday night at York.

During the program each of the Eagle Scouts was presented with a good citizenship medal by Karl E. Katz, president of the Continental Congress Chapter of the Sons of the American Revolution. Samuel Meisenhelder, York realtor, was the speaker at the dinner. A film on the "DEW Line" was shown.

The county Eagle Scouts and the life work they are interested in and for which they were "paired" with men outstanding in the field of their choice for the dinner included: Daniel E. Eisenhart, Troop 75, Gardners, engine mechanic; Donald J. McKim, Post 82, Sacred Heart Basilica, Edge Grove, aviation; Rodney J. McKim, Post 82, Edge Grove, chemist; Ronald Myers, Troop 107, McSherrystown, science research and engineering; Ernenst Simpson, Troop 78, Gettysburg, mechanical engineer.

School Menus

GETTYSBURG ELEMENTARY

Monday, Boiled beef and vegetable dinner, buttered wax beans, apple sauce and milk.

Tuesday, Beef barbecue on bun, buttered green peas, potato chips, fruit and milk.

Wednesday, Beef vegetable soup, peanut butter and jelly sandwich, cheese sticks, fruit pie, chocolate milk.

Thursday, Chicken noodle casserole, lettuce and egg salad, banana, cinnamon bun, milk.

Friday, salmon loaf, parsleyed potatoes, stewed tomatoes, date filled cookie, milk.

FAIRFIELD

Monday, Vienna sausages, browned potatoes, boiled cabbage, peach.

Tuesday, fried chicken, pot pie bows, succotash, applesauce.

Wednesday, bean soup, ham sandwich, pickled beets, jello with fruit.

Thursday, chicken and filling with gravy, mashed potatoes, celery and peanut butter, iced graham crackers.

Friday, fried fish fillet, cornbread, potato salad, pineapple.

Bread, butter, and the choice of white or chocolate milk will be served with each meal.

ST. FRANCIS XAVIER

Monday, navy bean soup, ham salad sandwich and milk.

Tuesday, beef noodle soup, bologna sandwich and milk.

Wednesday, beef stew, roll, vanilla pudding, milk.

Thursday, chicken noodle soup, luncheon loaf sandwich, milk.

Friday, jello with fruit, peanut butter and jelly sandwich and milk.

GIVE MUSICAL SUNDAY NIGHT

The Woman's Society of Christion Service, Emory Methodist Church, New Oxford, will sponsor a musical Sunday evening in the Sunday School room at 8 o'clock. The public is invited. A benefit offering will be taken.

Featured on the program will be two guest artists from York, Mrs. Susan D. Miller and Brian King, who will play piano and cello, in duet and solo. Mrs. Miller is a graduate of the Juilliard School of Music, Philadelphia, and Mr. King is from the Conservatory of Music, Toronto, Canada. Other participants in the program will be the Rev. William Kennard, pastor of the church, who will sing two hymns: Debra Hoffman, a vocal soloist, and several children of the area, who will play piano solos and duets.

The following program will be presented: Part One, opening hymn; piano selections by the children; "Cobbler, Cobbler," Marianne Baker; "Little Spring Song," Sue Ann Storm; "Rock of Ages," Sue Bollinger; "When Johnnie Comes Marching Home," Robert MacCarthy; "There Is A Happy Land," "Sun of My Soul," "Blossomtime" and "Exodus," Judy and Sandy Heyser; "A Medley and Hymns," "Sweet Hour of Prayer" and "Stand Up For Jesus," Eugene Emerson.

Part Two, vocal solos and offerings, "Trees," by Joyce Kilmore, Debra Hoffman, accompanied by Linda Hinkle; chorale by Bach (offertory), Michael MacCarthy; "Thou Hidden Source of Calm Repose" and "Where Shall My Wondering Soul Begin?" Rev. Kennard, accompanied by John Korver.

Part Three, chamber music by Mrs. Susan D. Miller and Brian King; Brahms Sonata, "Opus 38 in E Minor," piano and cello duet; "The Swan" (Le Cyghe), Saint Saens, cello solo; "Allegro Appasionato," Saint Saens, piano and cello duet; "Legend of St. Francis, Preaching to the Birds," piano solo. Closing hymn, "Greenland's Icy Mountains."

Mrs. Carroll Shorb will be in charge of the program, assisted by Mrs. Sarah Estep. The accompanist will be Mrs. Edgar Millhimes.

Study Pictures

(Continued From Page 1)

Boston Friday from San Diego, Calif., aboard the landing ship dock Point Definance, and the Navy began immediately to prepare her for sea.

Lt. Cmdr. Donald L. Keach, 32, of Orrington, Maine, in charge of the vessel, said the Navy plans to have the Trieste ready for a dockside test dive Tuesday and another dive next day in about 600 feet of water some 54 miles east of Boston.

SMITH SERVICES HELD

Funeral services for Louis John Smith, 58, 103 W. High St., New Oxford, who died in the Hanover Hospital Tuesday, were held Friday morning from the Feiser Funeral Home, New Oxford, with a requiem Mass at 9 o'clock in St. Mary's Immaculate Conception Church. The Rev. Fr. Patrick O'Connor officiated. Interment was made in the church cemetery. The pallbearers were Francis Noel, Joseph Bolin, Eugene Funk, Larry Smith, Earl Mathias and Timothy Staub.

ADVERTISE IN THE TIMES

Bender Is Elected By Camping Club

J. Milton Bender, Carlisle St. mortician, was elected president of the Good Samaritan Camping Club Thursday evening at a meeting in the lodge of C. A. Cluck on Big Flat.

Henry D. Lower was named vice president and Attorney S. M. Raffensperger, secretary-treasurer.

The century-old organization voted to again cancel summer camp, and instead will meet twice in the spring, twice in the summer and twice in the fall. Dates for the meetings will be announced later by the new president. The club for many years maintained a camp near Harney where summer encampments were held. In recent years, for a time, the country club was the site of the camp. The last several years, however, no camp has been held.

"OLD PRO" IS BACK IN JAIL

Victor Smith, 67, of 42 E. North St., York, alias Ross Burhams, went to jail Thursday afternoon more or less at his own request.

Smith dropped in to the engine house here and told Mrs. Anna Dracha, the borough secretary, he wanted to give himself up. She inquired "what for?" He said, "because of some bad checks."

Mrs. Dracha called Sgt. Daniel Miller who asked few questions and discovered Mr. Smith was correct in his supposition that he was wanted on bad check charges here.

Justice of the Peace Robert P. Snyder found Smith's knowledge of check laws was extensive. The justice said Smith quoted a number of judges in the area in opinions they had handed down on bad checks.

At the jail, Smith told Sheriff Dawson Miller he has been in prison 21 of his 67 years, mostly on bad check charges. He further told the sheriff he plans to ask to be sentenced to the penitentiary since he has found he can get better treatment in larger institutions than in smaller ones.

Smith has been in Adams County jail before, on similar charges.

Friday York County filed a detainer for him, as Smith had predicted.

Announce Death Of Prominent Lion

Most Adams County Lions Club were represented at a district dinner meeting Thursday evening at the Chalet at Dillsburg where the death Thursday morning of Earl C. Good, prominent York Lion, was announced. Mr. Good who was serving as a deputy district governor for Region 4 of District 14-C, was a candidate for district governor.

He was sales manager for the Fox Baking Company of York and was a member of the Locust St. Methodist Church, a past president of the Kreutz Creek Valley Lions Club, member of the Wrightsville lodge of the Masons and belonged to the Tall Cedars of Lebanon, Scottish Rite Consistory and the York County Shrine Club. His widow and a daughter are among the survivors.

Services will be held Monday at 2 p.m. in the Etzweiler Funeral Home, 1111 E. Market St., York. Mr. Good was well known in this county and had spoken before many of the Lions Clubs in this county.

SERVES ON SARATOGA

AO/1 James T. Wallace, USN, who has been stationed at Moffatt Field, Cal., has been assigned to the USS Saratoga (CVA60) which is at present on a deployment cruise in the Mediterranean. Mrs. Wallace, the former Mrs. Frances McPherson Knox, daughter of Mr. and Mrs. Oliver G. MacPherson, and her three children are residing at R. 3.

FEDERAL JURORS

Six Adams Countians have been summoned for federal petit jury duty to be held in U.S. District Court at Harrisburg starting May 3 at 10 a.m. They include Miss Anna E. Gilbert, New Oxford; Arthur M. Gordono, R. 2; Henry M. Hersh, New Oxford; Mrs. Anita Lower, Biglerville; Wilton R. Miller, New Oxford, and Luther B. Smith, East Berlin.

ADVERTISE IN THE TIMES

YWCA

Monday, 4 p.m. 9th and 12th Y-Teen clubs and 6 p.m. Rotary dinner.

Tuesday, 8 p.m. UNICEF meeting and 8 p.m. Annie Danner club.

Wednesday, 4 p.m. 11th Y-Teen club.

Thursday, 10 a.m. Y-Teen Committee meeting; 1 p.m. Garden Club workmen; 4 p.m. 7th Grade Y-Teen club and 7:30 p.m. B & P Women's Club.

Friday, 2 p.m. Senior Citizens and 4 p.m. 8th and 10th Grade Y-Teen clubs.

Carillonneur To Give Concert Sunday

HERSHEY—John Klein, world-famed artist of the "Carillon Americana" Bells and official carillonneur for the Seattle World's Fair, will present four recitals on the M. S. Hershey Memorial Carillon on Sunday. This event is one of the numerous special events planned for the 60th anniversary year of Chocolate Town, U.S.A.

A composer and arranger with over 400 published compositions in contrasting forms, including especially-written pieces for the modern carillon to his credit, Mr. Klein records on the Schulmarich "Carillon Americana" Bells instrument for Columbia, RCA-Victor and Americana Records. Mr. Klein is the author of the book, "The Art of Playing the Modern Carillon," the first such publication on carillon playing. The work commands the field of carillon instruction, and includes transcriptions, arrangements and original compositions for the modern carillon.

He is also the author of "The First Four Centuries of Music," written in two volumes and illustrated.

TWO COUPLES LICENSED

Marriage licenses have been issued at the courthouse to the following couples:

Benjamin James Bair, son of Mr. and Mrs. William J. Bair, Hanover, and Violet Mary Smith, daughter of Mr. and Mrs. Louis Stanisaus Smith, 42 North St., McSherrystown.

Harry Joseph Watson, son of Mr. and Mrs. Ray W. Watson, Blue Ridge Summit, and Nancy Jean Bachtell, daughter of Mr. and Mrs. Richard Bachtell, Waynesboro.

SOLICITORS

(Continued From Page 1)

C. Bream, Mrs. Donald M. Swope, Miss Margaret Sanders, Mrs. Frederick Wentz, Mrs. David Deitch, Mrs. Basil Crapster, Mrs. R. Stamen, Mrs. T. C. Daniels, Mrs. Mary Dickson, Mrs. Arthur E. Rice, Miss Mary Shaffer, Mrs. Robert Fortenbaugh, Mrs. Robert Fryling.

THIRD WARD

Third Ward, Mrs. John B. Kendlehart, chairman: Mrs. LeRoy H. Winebrenner, Mrs. Fred Neal, Mrs. Robert D. Barnes, Mrs. Jacob Britcher, Miss Ellen Johnson, Mrs. William G. Weaver, Mrs. Earl E. Ziegler, Mrs. Wayne Kump, Mrs. Harold Myers, Mrs. Howard C. Kitzmiller, Mrs. Barton Hoppe, Mrs. Wilbur Knox, Mrs Charles Weaver, Mrs. William Lentz, Mrs. Arthur Davies, Mrs. James Feather, Mrs. Rebecca Schwenck, Mrs. R. Henry Ackley, Mrs. Helen Hartman, Mrs. John B. Kendlehart, Mrs. George Olinger, Mrs. Donald Tresse, Mrs. Winfield Beacom, Miss Nancy Murdock, Mrs. William Pinko, Miss Molly Ayre, Mrs. Charles Abell, Miss Cindy Streett, Mrs. Alma Herman, Mrs. Virginia Lohuis, Mrs. Clinton Weikert, Mrs. George E. Hikes, Mrs. Louise Williams, Mrs. Leopold Pick.

DR. D. L. BEEGLE
DR. JOHN BEEGLE
CHIROPRACTORS
Gettysburg Office 334-5500
Emmitsburg Office HI 7-4681

Army Engineer Plan Would Make Emmitsburg Resort Area On 8,500-Acre Lake

Emmitsburg will be a major resort area fronting on an 8,500-acre lake eight years from now — if the report of the U.S. Army Corps of Engineers for development of the Potomac River Basin is adopted in its entirety.

The final report of the Corps of Engineers, filling nine volumes, and concluding seven years of research and hearings, is ready to be sent to the Board of Engineers for Rivers and Harbors in Washington, the Corps of Engineers has announced. That board will study the proposal for several months, then either return it to the Corps of Engineers' Baltimore office for revision or, if the board approves, it will go to the governors of Pennsylvania, Maryland, Virginia and West Virginia and to all federal agencies involved for study. Eventually the report goes to the secretary of the Army, from him through the Bureau of the Budget to Congress and then to the Senate Public Works Committee.

The final report of the Corps of Engineers for the $500,000,000 project designed to provide sufficient water for the Potomac River Basin, which includes Adams County, through 2010 differs little from the preliminary reports on which public hearings have been held for the last two years.

DATES ARE GIVEN

Inserted for the first time are completion dates for the various phases of the project.

Construction of the Six Bridge dam on the Monocacy River is scheduled for completion by 1971. The Six Bridge dam, a few miles below Emmitsburg, would, according to the calculations back up waters into Emmitsburg — putting a part of that town under water and in effect turning the rest of the borough into a beach area.

According to the estimates the Six Bridge dam would back up into Marsh Creek into Adams County to about Natural Dam. The YMCA in preparing Camp Waybright along Marsh Creek anticipated that the flood waters will fill in low lying areas there, leaving the camp on high ground with a vastly improved stream for swimming and boating.

16 MAJOR RESERVOIRS

The project calls for construction of 16 major reservoirs and 418 headwater reservoirs in the four states and District of Columbia involved in the "basin."

Twenty-nine headwater reservoirs proposed have already been built by the Department of Agriculture and 41 flood control and seven multipurpose structures are already planned and ready for construction. Under the timing of the proposed plan 50 headwater projects will be completed by 1965, 336 more by 1985 and 32 by 2010.

The major reservoirs, their scheduled completion dates if the plan is approved, and the impound ment areas of each include:

SOME BY 1965

1. Bloomington, North Branch Potomac, 1965, 2,600 acres.
2. Royal Glen, South Branch Potomac, 1968, 10,500 acres.
3. Chambersburg, Conocheague Creek, 1969, 3,100 acres.
4. Staunton, Middle River, 1970, 7,900 acres.
5. Six Bridge, Monocacy River, 1971, 8,500 acres.
6. West Branch, West Branch Conocheague Creek, 1972, 8,000 acres.
7. Brocks Gap, North Fork Shenandoah, 1973, 10,000 acres.
8. Winchester, Opequon Creek, 1974, 3,800 acres.
9. Seneca, Potomac River, 1977, 58,100 acres.
10. Licking Creek, Licking Creek, 1987, 5,900 acres.
11. Mount Storm, Stony River, 1991, 3,100 acres.
12. Town Creek, Town Creek, 1993, 5,600 acres.
13. North Mountain, Back Creek, W. Va., 1997, 9,700 acres.
14. Savage II, Savage River, 1998, 900 acres.
15. Back Creek, Back Creek Pa., 2002, 3,900 acres.
16. Tonoloway Creek, Tonoloway Creek, 2007, 5,700 acres.

9 KILLED WHEN PLANE CRASHES

PLACITAS, N.M. (AP)—An Air Force C47 cargo plane, apparently troubled by icing as it flew over the cloud-covered Sandia Mountains, crashed Friday, killing four crewmen and five passengers, including one woman.

Ed Gallegos Jr., of the Puertecito Ranch, said he had seen a section of the plane fall on a nearby ridge. This was followed by a gunning of engines and a column of smoke and fire when the plane slammed into the ground more than a mile farther west, he said.

Paul Reinhart, foreman for the Diamond Tail Ranch where the plane fell, said he had been told by an Air Force official that the pilot had radioed the plane was icing up.

The craft, stationed at Andrews Air Force Base, Md., was en route from Lowry Air Force Base, Denver., to Kirtland Air Force Base, Albuquerque. The crash occurred about 30 miles northeast of Albuquerque.

$30,000 FIRE

BUCK HILL FALLS, Pa. (AP)—A pre-dawn fire burned out the top floor of thre three-story Paradise Inn on Route 196, five miles west of here Friday. Smoke and water damaged the other two floors.

Loss was estimated in excess of $30,000. The building was unoccupied at the time. No one was injured.

LEGAL NOTICES

NOTICE

Notice hereby is given that the 1962 resolution which imposed a tax at the rate of One (1%) percentum of the value upon the transfer of real property or any interest in real property situate within the school district for general revenue purposes under the authority of the Act of June 25, 1947, P.L. 1145, and its amendments, has been re-enacted without substantial change for the year 1963-1964 by the Board of School Directors of the School District of Huntington Township, Adams County, Pennsylvania.

THE BOARD OF SCHOOL DIRECTORS OF THE SCHOOL DISTRICT OF HUNTINGTON TOWNSHIP, ADAMS COUNTY, PA.
By: Mrs. Jeannette S. Stambaugh, Secretary

NOTICE

Notice hereby is given that the 1962 resolution which imposed a per capita tax or tax on persons of $8.00 in addition to the per capita tax of $5.00 per person levied under the general tax laws under the authority of the Act of June 25, 1947, P. L. 1145, and its amendments, has been re-enacted without substantial change for the year 1963-1964 by the Board of School Directors of the School District of Huntington Township, Adams County, Pennsylvania.

THE BOARD OF SCHOOL DIRECTORS OF THE SCHOOL DISTRICT OF HUNTINGTON TOWNSHIP, ADAMS COUNTY, PA.
By: Mrs. Jeannette S. Stambaugh, Secretary

BUDGET NOTICE

Notice hereby is given that the School Budget for the 1963-1964 school term for the School District of Huntington Township is on file for inspection at the office of the Supervising Principal at the York Springs High School Building.

Notice also hereby is given that any resident of said school district who shall become 21 years of age during said fiscal year shall so advise the assessor, Ernest Hollabaugh, York Springs, Pa., or penalty shall be added.

MRS. JEANNETTE S. STAMBAUGH
Secretary
Gardners R. 1, Pa.

LEGAL NOTICES

NOTICE TO BIDDERS

Notice is hereby given that sealed bids will be received by the Borough of New Oxford at the borough office, N. Bolton St., New Oxford, Pennsylvania, until Monday, May 6, 1963, at 8:00 o'clock, p.m., E.D.S.T., for the construction and installation of an outfall sewer line from the present sewage treatment plant operated by the borough. Bids shall be submitted on the basis of materials being provided by the borough. Bids must be accompanied by a certified good faith check or bid bond drawn on corporate surety in an amount of not less than 10% of the bid, which will be forfeited as liquidated damages should the successful bidder fail to execute a contract within thirty (30) days of the time the contract is awarded to him. On May 6, 1963, at the borough office, bids will be opened and low bidder announced. Information to bidders and specifications may be obtained from the office of Tracy Engineers, Inc., Consulting Sanitary Engineers, Lemoyne, Pennsylvania.

BOROUGH OF NEW OXFORD
Vesta Lingg, Secretary

NOTICE TO BIDDERS

Notice is hereby given that sealed bids will be received by the New Oxford Municipal Authority at the borough office, N. Bolton St., New Oxford, Pennsylvania, until Monday, May 6, 1963, at 8:00 o'clock, p.m., E.D.S.T., for all materials necessary in the construction and installation of an outfall sewer line from the present sewer treatment plant. Bids must be accompanied by a certified good faith check or bid bond drawn on corporate surety in an amount of not less than 10% of the bid, which will be forfeited as liquidated damages should the successful bidder fail to execute a contract within thirty (30) days of the time the contract is awarded to him. On May 6, 1963, at the borough office, bids will be opened and low bidder announced. Information to bidders and specifications may be obtained from the office of Tracy Engineers, Inc., Consulting Sanitary Enginers, Lemoyne, Pennsylvania.

NEW OXFORD MUNICIPAL AUTHORITY
John C. Menges, Secretary

Notice hereby is given to all heirs, legatees, devises and other persons concerned that the following accounts with statements of proposed distribution filed therewith have been filed in the Office of the Register of Wills, are now on file in the Office of the Clerk of Courts, and will be presented to the Orphans' Court of Adams County, at Gettysburg, Pennsylvania, for confirmation of the accounts and entering decrees of distribution on Tuesday, the 4th day of June, A.D., 1963, at 10:00 o'clock, a.m., E.D.S.T.

STANSBURY — #13 of May Term, 1963—First and Final Account of The Gettysburg National Bank, Executor of the estate of Edna Stansbury, late of Gettysburg Borough, dec'd.

STALLSMITH—#14 of May Term, 1963—First and Final Account of Gettysburg National Bank, Executor of the estate of Anna M. Stallsmith, late of Gettysburg Borough, dec'd.

STAUB—#15 of May Term, 1963—Account of Adams County National Bank, formerly The First National Bank of Gettysburg, by William T. Timmins Jr., Asst. Trust Officer, and J. F. Yake Jr., Executors of the will of Joseph F. Staub, late of Boro. of Bonneauville, dec'd.

DEATRICK—#17 of May Term, 1963—Account of Carol O. Garrett, Administratrix of the estate of Robert P. Deatrick, late of Straban Township, dec'd.

MYER—#18 of May Term, 1963—Account of Harry Doutrich, Administrator, d.b.n.c.t.a., of the estate of Lizzie D. Myer, deceased, late of Franklin Township.

SMITH — #18 of February Term, 1963—Second and Partial Account of Catherine C. Cole, executrix of the Estate of Katherine E. Smith, late of Boro. of Gettysburg, dec'd.

BAIR—#16 of May Term, 1963—Account of The Littlestown National Bank, administrator of the estate of Samuel R. Bair, late of Conewago Township, dec'd.

BOLIN—#3079—First and Final Account of Edgar L. Bolin, Administrator of the estate of Myrtle Bolin a/k/a Martha C. Bolin, late of Boro. of McSherrystown, dec'd.

BUSHEY—#21 of February Term, 1963—Account of Lloyd C. Bentz and Joseph F. Davison, Administrators of the estate of Emma E. Bushey, deceased, late of Huntington Township.

CRUM—#14 of May Term, 1963 — Second and Final Account of Ray Crum, executor of the last will and testament of George W. Crum, late of Menallen Township, dec'd.

HOFFMAN—#19 of May Term, 1963—Account of Howard A. Wolf, Administrator of the estate of Cora M. Hoffman, late of Latimore Township, dec'd.

EPLEY—#3136—First and Partial Account of George W. Boehner, Executor of the estate of C. W. Epley, a/k/a Clarence W. Epley, of Gettysburg Borough, dec'd.

MUNDORFF — #20 of May Term, 1963—First and Final Account of Albert J. Bair, Trust Officer of the Littlestown National Bank, administrator of the estate of William O. Mundorff, late of Littlestown borough, dec'd.

CLARK E. SPENCE
Clerk of the Orphans' Court

NOTICE

Notice hereby is given that the 1962 resolution which imposed a tax of twenty per cent on the occupations of persons assessed for county tax purposes for general revenue purposes under the authority of the Act of June 25, 1947, P. L. 1145, and its amendments, has been re-enacted without substantial change for the year 1963-1964 by the Board of School Directors of the School District of Huntington Township, Adams County, Pa.

THE BOARD OF SCHOOL DIRECTORS OF THE SCHOOL DISTRICT OF HUNTINGTON TOWNSHIP, ADAMS COUNTY, PA.
By: Mrs. Jeannette S. Stambaugh, Secretary

(Political Advertisement)

RE-ELECT
CARL S. MENCHEY
of Gettysburg Borough

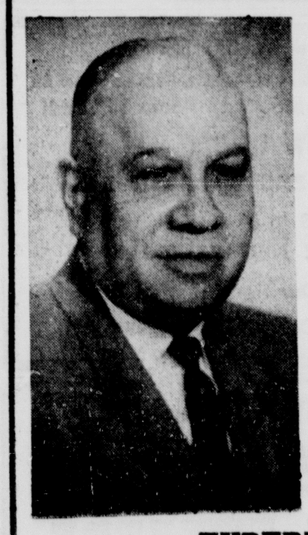

Register
and
Recorder
of
Adams County

EXPERIENCED
ALWAYS YOUR FRIEND
Your Vote and Influence at the Republican Primary, May 21, 1963, Will Be Greatly Appreciated

TO OUR PATRONS
F & T RESTAURANT
24 York Street Phone 334-1556 Gettysburg, Pa.
OPEN SUNDAYS
From
8:00 A.M. to 8:00 P.M.
Steaks and Chops, Sea Food
Chicken, Spaghetti
Hot Sandwich Platters
Homemade Soups
Texas Hot Wieners

3 MORE DAYS TO SAVE
During
TOBEY'S
Gettysburg Community Sale Days
SATURDAY, MONDAY, TUESDAY
APRIL 27, 29, 30
Save Up To 50%
on
COATS—SUITS
DRESSES
SHOP AND SAVE AT
TOBEY'S
OPEN SATURDAY UNTIL 9 OF GETTYSBURG

THE GETTYSBURG TIMES

(A Daily Newspaper)
18-20 Carlisle Street

Published at regular intervals on each weekday

Times and News Publishing Co.
A Pennsylvania Corporation

Henry M Scharf — President
M. C. Jones — Vice President
Franklin R Bigham — Secretary
Donald W Fair — Treasurer

Carl A Baum — Manager
Paul L Roy — Editor
Paul B Ramer — Superintendent

Nonpartisan in politics
Entered at the Post Office at Gettysburg as second class matter under the Act of March 3, 1879

SUBSCRIPTION RATES

One Week (By Carrier)	25 Cents
Three Months	$3.25
Six Months	$6.50
One Year	$13.00
Single Copies	Five Cents
By Mail — Per Year	$10.00
Six Months	$5.00

Member of the Pennsylvania Newspaper Publishers' Association the Interstate Advertising Managers Association, National Editorial Association and the Audit Bureau of Circulation.

An Associated Press Newspaper
The Associated Press is entitled exclusively to the use for republication of all the local news printed in this newspaper as well as all AP news dispatches.

National Advertising Representative Bottinelli-Kimball, Inc., New York, Chicago, Detroit, Pittsburgh and Philadelphia.

Out Of The Past

From the Files of the Star and Sentinel and The Gettysburg Times

TEN YEARS AGO

Mother, Daughter To Fly To Germany: Mrs. Glen Gillespie and four month-old daughter, Linda Kay, of Emmitsburg, will leave from New York Saturday aboard an Air France plane for Stuttgart, Germany. They expect to arrive in Stuggart Sunday afternoon at 1 o'clock where they will be met by Pvt. Gillespie who is serving with the 28th Infantry Division. The Gillespies will live in Heilbron, a suburb of Stuttgart.

Mrs. Gillespie is the former Miss Nancy Beegle, daughter of Dr. and Mrs. D. Luther Beegle, Emmitsburg.

Pvt. Gillespie is the son of Mr. and Mrs. Leonard Gillespie Taneytown R. D. He has been in Germany since last September.

* * *

Doctor Will Open Fairfield Office: Dr. James H. Hammett, Fairfield, now serving his internship at the York City Hospital, will begin the practice of medicine in Fairfield, October 1, he announced today.

Dr. Hammett, a native of McKeesport, is a graduate of the University of Pennsylvania Medical School. He recently purchased property on the Orrtanna Rd., near Fairfield, where he will build an office. Dr. and Mrs. Hammett and son have been living in Fairfield since his college graduation.

* * *

Majestic Theater To Be Air-Conditioned: Work is to begin immediately on the installation of a new air conditioning system at the Majestic Theater, Sydney J. Poppay, manager, announced today.

The Stanley Warner Theater Co., which operates the theater, has awarded the contract to Herre Brothers, Harrisburg, for the installation of commercial, large building type air conditioning unit made by the Carrier Air Conditioning Corp.

* * *

Install New Map At Engine House: A board in the radio room at the fire engine house, showing location of the Adams County fire companies, with lights which could be switched on to indicate when one of these companies has a fire call, has been replaced by a large map of the county with most of the highways shown.

The lights have been moved to a panel under the map, and lights above the switches show fire companies called out. A bank of lights has been installed over the radio room door to indicate whether a local call is for a fire in Gettysburg, outside the borough, a rescue call or a fire drill. The work was done by Eugene S. Sickles.

* * *

A "highway passenger train," seventy feet in length, made up of two coupled units connected by a flexible passageway, was tried out on the express motor highway between Berlin and Munich, Germany, in 1939. Named the "Gaubschat" train after its inventor, the vehicle weighed 33,069 lbs., was powered by a 150 horsepower diesel engine and had a seating capacity of 78 passengers.

* * *

Schmidt Opens Business On Square Friday: A name known in Gettysburg for several years but new to Lincoln Square makes its bow to the public on Friday in the new location with the opening by Jay R. Schmitt, 31 E. Middle St., of "Schmitt's Interior Decorations," in the store formerly occupied by the Pitzer tailor shop. Mr. Schmitt has been in the interior decorating business for the past eight years, six of them on N. Stratton St. and the last two at the rear of 31 E. Middle St.

He will feature a complete interior decorating service for average as well as the better homes, and in the moderate price range as well as the higher-priced field. The service will include custom-made draperies, slip covers and upholstering; drapery hardware, wallpaper, decorative pillows, readymade curtains, both tailored and ruffled, readymade draperies, and fabrics and decorative trim.

* * *

"First Lady" Will Receive High Seniors: Eighty-three Gettysburg High School Seniors are scheduled to meet with the Nation's First Lady Monday afternoon at the White House in Washington.

Arrangements have been made through High School Principal Guile W. Lefever to have the seniors visit the White House where they will be received by Mrs. Eisenhower at about 12:15 o'clock Monday afternoon.

The students will leave here Monday morning for the annual two-day visit to Washington by the Senior Class. They will be accompanied by four teachers: Miss Ruth McIlhenny, Miss Joanne Slifer, Robert Fidler and George Glenn.

The students will go to the White House bearing an Adams County gift for the President and Mrs. Eisenhower, who owns a farm here. The Fruit Growers Association of Adams County, at a meeting Thursday evening, voted to send a basket of apples with the students for presentation to Mrs. Eisenhower. The fruit will be furnished by Frederic E. Griest, Flora Dale.

PHOENIXVILLE, Pa. (AP) — Fifteen youths, rounded up last Monday after demonstrations over the banning of a book at Phoenixville High School, got a dressing down from Mayor Raymond W. Williams Friday night. The 15, each accompanied by one or both parents, met with the mayor behind closed doors. No further action was expected. The demonstrations followed banning of J. D. Salinger's novel, "Catcher in the Rye," which depicts several days in the somewhat decadent life of a prep school boy.

Today's Talk

ALL IS CHANGE

We boast of likes in this world — but there is nothing alike. We go to sleep at night saying that another day will come just like today. But in the new day will be crowded a billion changes, and more.

Time is the father of shifting. He doesn't want anything the same.

"Why! I knew you when you were a baby," I heard a gentleman say to a tall, mature girl who stood high in her particular achievement.

The laughing baby — then the youth and maiden. Spring, then summer — and soon the snow of winter's cold. Bleakness and barren brown — and almost before one knows it, the robin; the blue bird, the tiny wren, and an orchestra of song to pierce the rays of light that stream from a changing sun. Flowers, too, that rise from a changed earthbed — again to smile and die, leaving their fragrance and beauty as a cherished memory to all who saw and understood.

The smile for the tear, the light for the darkness, the rain where but a little while ago were blue sky and shining rays of gold.

Nothing ever remains the same. All is change.

We never look into the glass that mirrors our face but what a little change has come about — be it ever so slight.

Even the stars toll their changes at every twinkle.

Yesterday, today, and tomorrow — names so old and familiar, yet fitting something new every twenty-four hours. Those things which we say are the same from day to day, only seem that way.

So let us learn the art of being "good scouts." Let us put deep into the granite arch above the door of our hearts that inspiring word — Onward!

Dare! Go on. Refresh the earth. Breathe and live in movement. It is for the least of us to touch and feel the rhythm of immortality.

Sleeping to wake — waking to work!

Protected, 1963, by The George Matthew Adams Service

Just Folks

ACHIEVEMENT

I passed his house just yesterday,
And at the front got chanced to see
In all its glorious display
A blooming magnolia tree.

I do not know the man at all,
Or what his life; or what his place,
Or his achievements, great or small,
I only know that work of grace.

I only know it must appear,
Though all things else be lost in gloom,
'Tis something in a man's career
To bring so fair a tree to bloom.

Against the wrong he may have done,
The blundering of his mind and hands,
That burst of splendor in the sun
Forever to his credit stands.

Protected, 1963, by The George Matthew Adams Service

THE ALMANAC

April 28—Sun rises 6:05; sets 7:50
Moon sets in morning.
April 29—Sun rises 6:04; sets 7:51
Moon sets 1:21 a.m.
MOON PHASES
April 30—First quarter.

RUSSIANS ARE PREPARING TO GREET CASTRO

MOSCOW (AP)—Moscow today prepared an ecstatic greeting for the first person—Cuba's Premier Fidel Castro—to raise the banner of communism triumphantly in the Western Hemisphere.

The bearded chief of the Caribbean island's Red government arrived Friday at an Arctic airport near Murmansk where he was greeted by First Deputy Premier Anastas I. Mikoyan. The arrival took the Western world by surprise. Mikoyan was the man chosen by Soviet Premier Khrushchev to go to Havana last fall and explain both the emplacement and the withdrawal of Soviet rockets in Cuba.

GETS TOP HONORS

Castro arrived in the Soviet Union's stark North without fanfare and with no Western corrrespondents present to witness the landing. So far as the records show, it was Castro's first visit to the Soviet Union although his son spent some time in Moscow at school.

Castro's obvious aim was to cement the Soviet-Cuban alliance and for the Soviet public, the culmination would come when he made his appearance atop the Lenin tomb in Red Square on May Day.

Castro received top government honors on his arrival. There was a guard of honor, and national anthems were played. Besides Mikoyan, Adm. Sergei Gorshkov, commander in chief of the Soviet Navy was present.

Castro and Mikoyan boarded a train which will bring them into Moscow Sunday morning.

REGULAR SCHEDULE

The Cuban premier landed in Murmansk, not because of any deep-dyed secrecy plot but because the regular Cuba-U.S.S.R. plane—a TU114 giant turboprop—always lands there. It leaves Havana every Sunday and Friday, landing in the world's largest city north of the Arctic Circle the same day.

The reason for this route is that no country on the way will permit such a flight to land on or overfly its territory and consequently it must fly the only available over-ocean route.

Castro's intention to visit Russia was announced in Havana over a week ago and Khrushchev repeated it in a speech Wednesday. Neither one mentioned the date, however.

LABOR LEADER GOES TO JAIL

PITTSBURGH (AP)—Nicholas Stirone, Pittsburgh labor leader convicted of extortion, was locked up in Allegheny County Jail Thursday, starting a 10-year senetnce.

He will be transferred to a federal prison later.

The handcuffed Stirone growled at photographers and reporters as he was led through a corridor in the Federal Building.

He said, "What a big time they're having. What a helluva time. Gee whillikers."

The president of the Common Laborers Union, Stirone was convicted in October, 1961, of extorting $31,274 from a concrete supplier as the price for labor peace.

Judge Joseph P. Willson ordered Stirone to surrender to begin serving time Thursday following the second refusal of the U. S. Supreme Court last Monday to review the conviction.

About an hour after Judge Willson issued the order, Stirone walked into the U. S. marshal's office and surrendered. He had been free on bond.

BLOOMSBURG, Pa. (AP) — John Wesley Boone and Edward Victor Harrington, both 21, escaped from Columbia County prison Friday night but were retaken within an hour. Boone, of Berwick, was doing time for auto theft. Harrington, of Thorofare, N.J., was serving a sentence for robbery. Police said the two, both trusties, somehow obtained a key to the main gate.

MORE MILK PER COW
is what you want, isn't it?
TRY ABS
CALL: QUAY HARTMAN
Phone 334-2875

ALASKA
June 14 to July 26
CHICAGO, ILL.
May 30 to June 2
PITTSBURGH, PA.
May 11 to 12
WILLIAMSBURG AND JAMESTOWN, VA.
June 8 to 9
August 31 to September 2
WESTERN U.S.A.
June 6 to July 7
July 11 to August 11
September 5 to October 6
LINCOLN BUS LINES
Hanover Ph. 637-9133
10 Elm Ave., Hanover, Pa.

Alonzo Stagg Is Given Alumni Honor

SELINSGROVE, Pa. (AP) — Amos Alonzo Stagg, the grand old man of football who celebrated his 00th birthday last August, has been presented Susquehanna University's alumni award, it was announced here Friday.

Stagg, a foootball coach for 71 years, spent six years at Susquehanna co-coaching with his son, Amos Jr. The alumni award medallion was presented to the elder Stagg in Stockton, Calif., by Dr. Robert N. Troutman of Los Angeles, president of the Susquehanna Alumni of California.

BUSINESSMEN CALL FOR BIG SLASH IN TAX

WASHINGTON (AP)—A group of prominent businessmen headed by Henry Ford II has called for a $10 billion cut in corporate and individual taxes — a move hailed by President Kennedy as demonstrating "a high sense of statesmanship."

The call for a tax cut was in a statement of principles issued by Ford and 35 other industrialists and financiers Thursday as they launched a drive to whip up interest in tax reduction.

Among the major recommendations of the group, called the Business Committee for Tax Reduction in 9163, are that Congress make a substantial part of the reduction effective as early as possible this year and that a reasonable balance be struck between federal incomoe and expenditures.

PLAN NOT ENDORSED

The plan the President has presented to Congress—a three-year $13.6-billion cut to be partly offset by $3.4 billion of revenue-raising changes in the tax structure —was not endorsed as such.

In fact, the businessmen whoo met Thursday with Kennedy at the White House suggested specifically that consideration of revisions should be removed from the path of tax reduction lest cuts in rates be snarled in debate.

"Personally, I don't agree with the proposed reforms," Ford told a news conference.

PUSHING FOR CUT

Still, the new group is operating with the active support of the White House and the Treasury Department, which are pushing hard for congressional approval of a tax cut and are trying to rally as much support in the business community as possible.

Secretary of the Treasury Douglas Dillon and other administration officials addressed the group Thursday. The President's subsequent statement was in the nature of a salute.

While the official Treasury position still is that tax cuts and tax revision should be considered together, there has been increasing evidence that the administration would sidetrack revision if necessary to get a tax cut enacted. Kennedy himself has said notohing should stand in the way of rate cuts this year.

CITES COMMON VIEWS

The President acknowledged in his statement that the businessmen were not wholly in accord with his proposals. Nevertheless, he said, "their action indicates a substantial area of commonly held views which is far more significant than the area of difference."

In one point of difference with the administration, the committee advocated that a proposal for a 5-per cent floor on itemized deductions be set aside. These is a difference in emphasis, too, in that the administration favors a three-year plan of reduction, while the businessmen want the major slice to take effect as early as possible.

On rate cutting, the businessmen and the administration generally are in agreement.

The business group called for lowering the corporate income tax rate from 52 per cent to at least 47 per cent. It said individual rates—which now range from 20 to 91 per cent—should be lowered too, but made no specific recommendation as to how much.

As for spending, the businessmen said they advocate "rigid expenditure discipline."

CROSS KEYS DRIVE-IN
NEW OXFORD PA. ON U.S. 30
Tonight—2 Features
Connie Francis
"FOLLOW THE BOYS"
Color
and
"THE WILD WESTERNER"
Starts Sunday Night
2 Adult Features
EXPOSED! THE OLD SKIN-GAME! DELICIOUS DAMSELS!
THE ADVENTURES OF LUCKY PIERRE
Adults Only
FILMED IN FLESHTONE COLOR
3 Gorgeous Eves on a Slow-Boat to Every Nature Camp Along the Way!
"Have Figure Will Travel"
in Nautical-but-Nice Color

Littlestown

LITTLESTOWN—Mrs. Henry T. Bream, executive secretary of the Lutheran Inner Mission at Gettysburg, was the guest speaker at the April meeting of the Ladies' Aid Society of St. John's Lutheran Church Thursday evening at the church. She told of the organization of the Inner Mission six years ago and how it serves 80 congregations in five counties.

The opening devotions consisted of group singing, accompanied by Mrs. Noah M. Strevig; responsive reading, led by Mrs. Stanley Mummert; Scripture, Mrs. Alvin J. Groft; prayer, Mrs. Mummert, Mrs. Lloyd Spangler, president, presided. The birthdays of Mrs. David Erb and Miss Evelyn Asper were noted. Readings were given by Mrs. Renner, Mrs. Strevig, Mrs. William J. Lippy and Mrs. George Trump. The door prize was received by Mrs. Paul H. Bowers. Refreshments were served during the social hour by Mrs. Groft, Miss Asper and Mrs. Mummert.

The next meeting will be held May 23 at a place to be announced later. The hostess committee includes Mrs. Paul Bowers, Mrs. George Trump and Mrs. Henry Barnes.

Mrs. Nannie Gordon has sold her property on Lumber St., to Mr. and Mrs. John Warehime, Littlestown R. 1. The Edward Seaseley property on W. King St. has been sold to Mrs. Gordon. The sales were made through Stanley R. Sell, local realtor.

Boy Scout Troop 84 will meet at 7:30 p.m. Monday at the Community Center. The Scouts are making a 28-mile hike on the Appalachian Trail this weekend.

Mrs. Marvin F. Breighner will be program leader for the meeting of the Women's Guild of Redeemer's United Church of Christ in the church social hall Monday at 7:30 p.m. Plans will be furthered for the congregational leadership on May 8.

A business meeting of Explorer Post 84 will be held at the Community Center on Monday, 7 p.m. An officers session will follow in charge of Thomas Shildt, president. A 40 and 8 lodge camping trip at Caledonia is being conducted by the Explorers this weekend.

Members of the Starr Bible Class of St. Paul's Lutheran Church and their guests attended a covered dish supper at the church Thursday evening. The hostesses were Mrs. Arthur E. Bair Sr., Mrs. Walter Shriver and Mrs. C. Edgar Pfeffer.

The following officers were nominated: President, Mrs. Irvin R. Kindig; vice president, Mrs. Cleason Plunkert; secretary, Mrs. Holman L. Sell; first assistant, Mrs. Ralph DeHoff; second assistant; Mrs. Ernest R. Sentz; treasurer, Mrs. George Basehoar, and assistant, Mrs. Emory C. Snyder.

Rev. Lawrence H. Roller, pastor, and Mrs. Kindig spoke briefly. Miss Sigrun Bohm, exchange student from Germany, spoke on her native country. The program also included a recitation by Saron Craig; readings, Mrs. Shriver and Shirley Ritter; selections by a sextet composed of Joyce Kershner, Linda Hess, Jacie Elder, Patty Little, Peggy Myers and Anna Myers, accompanied by Carolyn Kump; vocal duet, Ralph DeHoff and daughter, Darlene, with the latter as accompanist.

The hostesses for the May meeting will be Mrs. Ralph DeHoff, Mrs. George DeGroft and Mrs. Holman Sell.

CROSS KEYS DRIVE-IN
NEW OXFORD PA. ON U.S. 30
Tonight and Saturday Night
Open at 7:00 P.M.
ROMANCE HITS A HIGH SEA
METRO GOLDWYN MAYER presents FOLLOW THE BOYS
in PANAVISION & METROCOLOR
Connie Francis, Paula Prentiss
and
"THE WILD WESTERNERS"

STANLEY WARNER MAJESTIC
GETTYSBURG · ED 4-2513
SUNDAY AND MONDAY EVENINGS
Features 7:30, 9:30 P.M.
THE MOST TERRIFYING EXPERIENCE OF YOUR LIFE!
AMERICAN INTERNATIONAL presents JANET BLAIR starring in BURN WITCH BURN

SOVIET PLANES BUZZ 'COPTER

BERLIN (AP) — Soviet planes approached two U.S. helicopters over East Berlin Friday in an apparent effort to discourage their routine flights over the Communist half of the city.

U.S. sources said the Soviet planes came within 500 yarls of the helicopters.

The helicopters returned unharmed to West Berlin after flights lasting about 40 minutes.

The helicopters were on routine flights in the Berlin Control Zone, which stretches over both parts of the city.

The Soviets have objected repeatedly to American helicopter flights over East Berlin, but the Western Allies contend that they have a right to fly anywhere in the control zone. The zone covers a circle of 20 miles radius from the center of the city.

Last August the Soviets threatened to shoot down an American helicopter which took off on a routine flight over the zone after filing a flight plan with the Berlin Air Safety Center. The center is administered by all four occupation powers — the United States, the Soviet Union, Britain and France.

The Soviets did not carry out their threat, and the U.S. commandant in Berlin protested to the Soviet commandant.

Caledonia DRIVE-IN THEATRE
"40 POUNDS OF TROUBLE"
(Color)
Tony Curtis
Suzanne Pleshette
— Also —
"NO MAN IS AN ISLAND"
(Color)
Jeffrey Hunter
Marshal Thompson
Show Starts 7:30

STANLEY WARNER MAJESTIC
GETTYSBURG · ED 4-2513
SUNDAY MATINEE ONLY
Features 1:50, 3:25, 5:00 P.M.
A FAIRYLAND OF FUN AND MAKE-BELIEVE!
FROM THE MAGICAL WORLD OF THE BROTHERS GRIMM COMES A MOVIE TO DELIGHT ALL THE FAMILY!
FOR THE VERY YOUNG...THE VERY OLD...AND FOR EVERYONE IN-BETWEEN!
K. GORDON MURRAY Presents
LITTLE RED RIDING HOOD
in EASTMAN COLORSCOPE
MATINEE ONLY!
Romp with Red Riding Hood through the Haunted Forest!
Meet the Wicked Wolf and his bashful partner-in-crime.... the Love-Struck Skunk!
4 New, Happy Songs!
"LITTLE RED RIDING HOOD"
"THE WOODCUTTER'S SONG"
"WHAT A SAD PARTY THIS IS"
"THE SKUNK'S SERENADE"
ALL SEATS 50¢

Taneytown

TANEYTOWN — Final efforts are being made by the borough council to collect delinquent taxes. Members have advised Attorney Stanley Hoff to take legal steps for the collection of outstanding taxes, and residents were given 30 days in which to meet the deadline.

Council also announced that residents who plan to close their homes during long vacation periods are advised to notify the borough in advance or they will be required to pay full water and sewer rates during their absence. Council met Monday evening in regular sessions.

The Key Club of the high school will sponsor a "Spring Swing" dance Saturday evening from 8 to 11 o'clock.

High school students will launch School Spirit Week Monday by cleaning the school in preparation for a week of activities sponsored by the Student Council. Tuesday will be student-teacher exchange day during which senior students will take over teacher duties. Wednesday will feature proper dress and politeness and Lt. Col. Alfred Clark will address the school assembly on Thursday on his experiences with Korean orphanages. Friday will be Turn-About Day when girls will carry boys' books, open doors and display courtesies to students. It will also be class color day for all grades.

Malcolm Tebbs discussed "Law and Women" Monday evening at the regular meeting of the Ki-Wives at the Taney Inn. He also distributed a pamphlet concerned with wills and heirs to the group. The meeting was in charge of Kitty Royer, who presided in the absence of Linda Hopkins, who was attending the graduation of her son at Great Lakes, Ill.

Bruce Trenning, Western Maryland College, addressed the Lions Club at a recent meeting and discussed community problems in meeting the needs of expanding populations. He was introduced by George A. Grier.

The following officers were elected: President, Frank Wargny, first vice president, Thomas Smith, second vice president, David Hilterbrick, third vice president, Donald Lawyer, secretary-treasurer, Kenneth Shorb; tail twister, Delmont Koons; lion tamer, Dr. Paul Roxin; directors, Theodore Fair and Kenneth Gilds.

TOWNE
The Pride of Littlestown, Pa
Tonite 6 and 9, Sunday 2, 5, 8
"KING OF KINGS"
Color - Technirama
Monday and Tuesday
Jackie Gleason
"GIGOT"
in Color

LINCOLN DRIVE-IN THEATRE
U.S. RT. 30 6 MILES WEST OF YORK
FRIDAY and SATURDAY
7:00 and 10:30
Jerry Lewis "IT'S ONLY MONEY"
A PARAMOUNT RELEASE
9:00 P.M. Only
NEW TARZAN HIT!
MGM presents the SY WEINTRAUB Production of EDGAR RICE BURROUGHS' TARZAN GOES TO INDIA
in CINEMASCOPE and METROCOLOR!
Sunday and Monday
"BARABBAS"

NAME PASTOR AS MODERATOR

HUNTINGTON, W. Va., (AP)—The Rev. William Hart McCorkle is the new moderator of the Southern Presbyterian General Assembly.

The Rev. Mr. McCorkle, 61, a native of Rock Hill, S.C., who is pastor of First Presbyterian church in the border city of Bristol, Va.-Tenn., was elected Thursday night, succeeding Dr. Edward Grant, a layman from Baton Rouge, La.

The Rev. Mr. McCorkle defeated Dr. Frank Caldwell, president of Louisville Presbyterian Theological Seminary and the only other nominee, 229-218.

The new moderator of the General Assembly, highest court of the 928,000-member Presbyterian Church in the U.S. served as a chaplain with the Marine Corps in the Pacific during World War II. Among other decorations, he received the Silver Star for gallantry, and the Purple Heart. The Silver Star was awarded for tending a wounded Marine under hazardous circumstances. The Navy has said he is its most decorated chaplain.

White collar workers in 1910 comprised only 22 per cent of the total labor force compared with 42 per cent in 1960 according to the Labor Department.

STANLEY WARNER **MAJESTIC**
GETTYSBURG · ED 4-2513
LAST BIG DAY
"OPERATION COWBOY!"
Children 35c
Features
12:55, 3:00, 5:05, 7:20, 9:35
THEY HAD A DARING PLAN
...and the courage to use it!
WALT DISNEY presents MIRACLE of the WHITE STALLIONS
TECHNICOLOR®
ROBERT TAYLOR · LILLI PALMER · CURT JURGENS
Released by BUENA VISTA Distribution Co., Inc. · ©1962 Walt Disney Productions

SILVER DOLLAR BAR
Route 116 West of Fairfield
Now Under New Management
Specializing in
Country Home-Style Pan Fried CHICKEN
Italian Sausage Sandwiches
Mixed Drinks — Beverages
Open 7:00 A.M. to 2:00 A.M.
"BUZZ" and ISABEL WOLFORD

THE CASABLANCA
1 Mile North Thurmont, Md., and Route 15 North
OPEN NOW UNDER
New Ownership and Management
SUNDAY DANCE—9 to Midnight (E.S.T.)
Music by Dick Harp's Combo
Sea Food Our Specialty
DONALD "MIKE" FITZGERALD

SATURDAY, MAY 4
"MISTY"
MAJESTIC THEATRE
Doors Open 9:45 A.M.
Sponsored by
MOTHERS' CLUB OF
ST. FRANCIS XAVIER SCHOOL
Door Prizes Will Be Awarded
Admission 35c—Tickets Available at Box Office

DANCING
Tonight
THE MERRYMONTS—Westminster, Md.
ROCK TOP HOTEL
8 Miles West of Gettysburg on Route 30
No Minors Allowed—Open Saturday Till 2 A.M.

SPORTS

Redlegs Lose Fourth In Row And Now Trail Mets

By MIKE RATHET
Associated Press Sports Writer

"We're just not hitting, our pitching hasn't been to good,and our defense has been spotty."

And if those words from Cincinnati Mgr. Fred Hutchinson don't accurately describe the reason the pennant hopeful Reds are in ninth place in the National League, then there haven't been 75 balks called this season.

Houston right-hander Bob Bruce made Hutch's words more prophetic once the teams took the field Friday night, allowing only a first-inning single by Vada Pinson while pitching the first one-hitter in the league this season for a 2-0 Colts' victory.

RETIRES 19 IN ROW

"We haven't had a run batted in from our third-base position (Gene Freese and Eddie Kasko), and none from our second base spot (Don Blasingame and Pete Rose)," said Hutchinson. "Vada Pinson hasn't been hitting, either."

Pinson hit against the Colts, getting the Reds' first and last when he singled sharply to right field in the first inning. Bruce, 29, a former American Leaguer, hit a batter in the second, then retired 19 in a row before allowing two base runners on walks in the ninth.

The Reds have lost four in a row—two by shutouts—and have scored only three runs during the skid.

CARDS BEATS BUMS

Meanwhile, at the top of the standings, St. Louis took sole possession of first place when a two-run double by Bill White and George Altman's run-prodoucing single with two out in the ninth carried the Cards to an 8-7 victory over the Los Angeles Dodgers.

Seven unearned runs and the three-hit pitching of Lew Burdette carried Milwaukee to a 9-2 decision over San Francisco, Pittsburgh whipped the New York Mets 5-2 and Philadelphia defeated the Chicago Cubs 5-2.

In the American League, Minnesota beat Detroit 7-5, the Los Angeles Angels outlasted Baltimore 4-3 in 13 innings and Kansas City and Washington split a twi-night doubleheader. The A's won 12-10 in 13 innings before the Senators took the nightcap 6-0.

OVERCOME LEAD

Behind by six runs early in the game, the Cards went into the ninth still trailing the Dodgers, 7-5. Singles by Phil Gagliano and Curt Flood set it up for White and Altman with two out. They came through against reliever Ron Perranosoki, who tooko the loss. Ed Bauta was the winner.

The Dodgers had stormed ahead on home runs by Johnny Roseboro—his third in as many nights—and Frank Howard, plus six stolen bases, their highest one-game total since 1953. Willie Davis stole three, Maury Wills, Nate Oliver and Roseboro one each.

TWO-OUT ERROR

A damaging two-out error by Jim Davenport in the second inning opened the door for the Braves and seven runs stepped in. Norm Larker drove in two runs with a single and Eddie Mathews sent a pair across with a double. Hank Aaron hit his sixth homer for Milwaukee in the sixth inning.

Ted Savage's two-run homer in a three-run first inning uprising against Mets' starter Al Jacksono and sharp relief pitching by Harvey Haddix got the job done for the Pirates. Haddix came on for starter Al McBean in the first when the Mets scored on four walks, and allowed only three hits until his arm stiffened after the seventh inning. Tom Sisk finished up.

Art Mahaffey checked the Cubs on three hits, one a two-run homer by Billy Williams in the sixth inning that ended Mahaffey's shutout bid, Wes Covington, with a three-run homer in the fourth inning, and Johnny Callison, with a solo shot in the fifth, did the damage for the Phillies against Glen Hobbie.

BASEBALL

Today's Baseball
By THE ASSOCIATED PRESS

American League

	W.	L.	Pct.	G.B.
Chicago	7	4	.636	—
Baltimore	9	6	.600	—
Kansas City	10	7	.588	—
New York	6	5	.545	1
Boston	6	6	.500	1½
Los Angeles	8	8	.500	1½
Cleveland	5	6	.455	2
Detroit	7	9	.438	2½
Minnesota	7	9	.438	2½
Washington	5	10	.333	4

Friday's Results

Kansas City 12-0, Washington 10-6 (1st game 13 innings)
Minnesota 7, Detroit 5
Los Angeles 4, Baltimore 3 (13 innings)
Only games scheduled

Today's Games

Los Angeles at Baltimore
Chicago at Boston
Minnesota at Detroit
Kansas City at Washington
Cleveland at New York

Sunday's Games

Minnesota at Detroit
Kansas City at Washington
Los Angeles at Baltimore
Cleveland at New York
Chicago at Boston (2)

Monday's Games

Baltimore at Minnesota
Washington at Los Angeles (2—twi-night)
New York at Chicago (N)
Only games scheduled.

National League

	W.	L.	Pct.	G.B.
St. Louis	11	6	.647	—
Pittsburgh	9	5	.643	½
San Francisco	10	7	.588	1
Los Angeles	10	8	.556	1½
Milwaukee	10	8	.556	1½
Philadelphia	8	7	.533	2
Chicago	7	10	.412	4
New York	6	10	.375	4½
Cincinnati	5	9	.357	4½
Houston	6	12	.333	5½

Friday's Results

Milwaukee 9, San Francisco 2
St. Louis 8, Los Angeles 7
Houston 2, Cincinnati 0
Pittsburgh 5, New York 2
Philadelphia 5, Chicago 2

Today's Games

New York at Pittsburgh
Philadelphia at Chicago
Milwaukee at San Francisco
Cincinnati at Houston (N)
St. Louis at Los Angeles (N)

Sunday's Games

New York at Pittsburgh
Philadelphia at Chicago
Milwaukee at San Francisco
St. Louis at Los Angeles
Cincinnati at Houston

Monday's Games

Los Angeles at New York N)
San Francisco at Philadelphia (N)
Houston at Pittsburgh (N)
Chicago at Cincinnati (N)
Only games scheduled.

BOWLERS, DINE MAKE AWARDS

The Adams County Businessmen's Bowling League of the Upper Adams Lanes held its annual dinner Thursday evening at the Varsity Diner when awards were presented and high scores announced.

Twirly Top was the winning team with other teams finishing in the following order: Riley's, Seven Stars; Fiber Glass Awning, Lamp Post Tea Room, Weikert's Barber Shop, Bucher's Restaurant, Hess Antiques, Swope's 66, Mann's Atlantic, Hoagie House, Sixeas Furniture, Adams County Nursery, Coleman's Grocery, Warren Chevrolet, Varsity Diner and VFW Post 15.

High scores were announced as follows: High games—R. Baltzley 275, J. Gunn 267, R. Woodson 262, E. Deatrick 255, M. Ensor 246, S. Hess 244, K. Smith 242, J. Starry 241, G. Coleman 237; high series—J. Temple 660, B. Knox 643, W. DeHaas 640, G. Timmons 640, R. Crone 635, R. Griffie 633, G. Staley 613, G. Kitzmiller 603, W. Wilkinson 600; high average — E. Hartzell 186.06, L. Arnold 182.62, K. Shindledecker 179.51, M. Leonard 179.02, A. Wetzel 177.77, R. Johnson 177.44, J. Haas 175.38, B. Cole 175.28, H. Hummer 175.27.

High team game — Coleman's Grocery 1,066; high team series—Weikert's Barber Shop 2,945; most improved bowler, H. Patterson, 11 pins, from 130 to 141; triplicate patches, S. Hess 156, and M. Emlet 148; century awards — J. Gunn 267, R. Woodson 262.

Mike Tate presided as toastmaster. The invocation was given by George Coleman.

Officers elected for next season include: President, Fred Baltzley; vice president, Max Leonard, and secretary-treasurer, Joe Hess.

STOCK CAR RACES

The Fabulous
Lincoln Speedway
3 Miles East of New Oxford
SATURDAY NIGHT
APRIL 27
8:00 P.M.
6 EVENTS
2—25-LAP FEATURES
SPORTSMAN AND MODIFIED
PLUS
LATE MODEL SPORTSMAN
'49 to '56 Models Only

BIGLER BOWS 9-8 IN EXTRA FRAME TO BS

BLUE MOUNTAIN BASEBALL LEAGUE

	W	L	Pct.
Big Spring	3	0	1.000
East Pennsboro	3	1	.750
Northern	2	1	.667
Biglerville	1	2	.333
Boiling Springs	1	3	.250
Susquenita	0	3	.000

Friday's Scores

Big Spring 9, Biglerville 8, eight innings
Boiling Springs 5, Susquenita 2
East Pennsboro 5, Northern 2

Tuesday's Games

East Pennsboro at Biglerville
Northern at Boiling Springs
Big Spring at Susquenita

Wednesday's Game

Biglerville at Susquenita.

Biglerville High School's baseball team was the victim of errors again as it dropped a 9-8 decision in an extra-inning Blue Mountain League game to Big Spring at Newville Friday afternoon.

The Bulldogs ripped out with seven runs in the second inning but the Canners kept pecking away and finally knotted the score in the sixth with four runs. A run in the top of the seventh gave Biglerville an 8-7 edge.

In the last of the seventh Reed was safe on an infield error. While the next two batters were being retired, Reed moved to third base on a steal and passed ball. He ran home with the tying run when Kann was safe on another bobble.

The winning run in the last of the eighth came after R. Neidigh was safe on an error. Gary Eckman singled and both advanced on a sacrifice. Short, batting for Hamilton, singled to send Neidigh home with the winning run.

Bill Slaybaugh was the starter for Biglerville but gave way to Don Black in the second. Black pitched no-hit scoreless ball until he became the loser in the final frame.

Biglerville (3-3-1) will meet East Pennsboro in a league game at Biglerville on Tuesday.

Biglerville	ab	r	h	e
Mentzer, 2b	3	0	0	0
G. Bream, 2b	1	1	0	1
Heckman, 2b	0	0	0	0
R. Bream, ss	4	3	3	0
Guise, 1b	4	2	1	3
Slaybaugh, p, lf	4	0	2	0
Giberson, 3b	3	0	2	0
P. Black, c	4	0	0	0
Garretson, rf, p	5	0	0	0
D. Black, lf, p, rf	3	2	1	0
Yohe, cf	2	0	0	0
Fair, cf	1	0	0	0
Hartman, cf	1	0	1	0
Crum, cf	0	0	0	0
Totals	35	8	10	4

Big Spring	ab	r	h	e
Drawbaugh, cf	2	1	1	0
Hamilton, cf	1	0	0	0
Reed, lf	3	2	1	0
Phillips, ss	3	1	1	1
Ludt, 3b	3	1	0	1
Kann, 2b	4	1	2	0
Baker, 1b	4	1	1	0
R. Neidigh, rf	3	2	0	0
Eckman, c	4	0	1	0
Scott, p	2	0	0	0
Wyrick, p	0	0	0	0
D. Neidigh, p	0	0	0	0
x-Short	1	0	1	0
Totals	30	9	8	2

x—Singled for Hamilton in eighth.

Score by innings:

Biglerville	002 014—10—8	
Big Spring	070 000 11—9	

2B—R. Bream, Giberson, Slaybaugh; 3B—R. Bream, D. Black, Phillips; SO—Slaybaugh 1, D. Black 4, Scott 3; BB—Slaybaugh 2, D. Black 3, Scott 5, Wyrick 2; WP—D. Neidigh; LP—D. Black.

MISS WRIGHT TOPS TOURNEY

AUGUSTA, Ga. (AP)—Admittedly out to break the women's title-holders record, vivacious Mickey Wright leads by one stroke going into today's third round. But the defending champion isn't counting out second-place Marilynn Smith in a bid for her third consecutive championship.

"The course is just right for a new record and I intend to set it," the blonde Texan said convincingly after shooting a 34-38—72 par round Friday over the Augusta Country Club course. "But I think Marilyn is the one to beat."

Coupled with her first round 74, Miss Wright, of Dallas, has a 2-over-par 146 for two rounds. Pars on each of the next two rounds would give her a 290—one under the 291 record set by Patty Berg in 1955.

Miss Smith, a consistent Jupiter, Fla., challenger who never has won a major tournament on the Ladies Professional Golfers Association tour, carded a 37-38—75 to go with her first round 72 for 36-hole total of 147.

JoAnn Prentice of Columbia, S.C., first round leader with a 71, shot a cold 77 and dropped into a three-way third-place tie with Carol Mann of Atlanta and Clifford Ann Creed of Alexandria, Va. all with 148s.

LL MEETING SUNDAY

A meeting of all managers and coaches of the Conewago Little League will be held Sunday evening at 8 o'clock at the Knights of Columbus Home, McSherrystown. The schedule for the coming season will be released.

ADVERTISE IN THE TIMES

Littlestown High School's undefeated baseball squad, above, winner of eight straight, faces its most important game Tuesday afternoon when it meets New Oxford at 4 o'clock at Littlestown. The teams are tied for first place in the Adams County League with 3-0 marks.

Front row, left to right, Bruce Crouse, Jim Strevig, Neil Leister, Greg Myers, Terry Morelock, Jeff Rebert; middle row, Tom Sager, Ron Beaver, Bob Miller, John Burgoon, Ken Myers, Bob Weaver and Alfie Stover; top row, Coach William Heyser, Fred Snyder, Bill Woodward, Eddie Koontz, Louie Orndorff, Terry Arbogast. (Ramer photo)

"BILLY JOE'S BRIGADE" EYES BILLY PATTON

By KEN ALYTA
Associated Press Sports Writer

PINEHURST, N.C. (AP)—Professional golf has its "Arnie's army," the gallery trooping after Arnold Palmer as he strides the fairways.

In amateur golf it's "Billy Joe's Brigade," which faithfully follows and marvels at the heroics of Billy Joe Patton, the larruping lumberman from the North Carolina hill country, as he alternately plays shots in the manner of a weekender and a champion.

Patton's troops were well aware that the 41-year-old Walker Cup player from Morganton was after his third North and South amateur title in 10 years and his second straight as he opposed Bob Allen in today's 36-hole finals. There's not much they don't know about their favorite.

But, they were asking, who is Allen?

FINE GOLFER

Bob Allen is a 38-year-old, 6-foot-1, 180-pounder, with a wife and three children in West Hartford, Conn. He is employed by a spring manufacturing company. And he is one of the finest golfers in New England.

He won the Connecticut amateur title last year and lost the state open championship in a playoff. He's won the New England amateur title and, before moving to Connecticut, he won an open title and five state amateur crowns in Rhode Island.

Allen's 4 and 3 semifinal victory over John Guenther of Reading, Pa., was the product of par golf over the 7,000-yard No. 2 course of the Pinehurst Country Club. He won four of the first five holes and never was threatened seriously.

Patton, shooting 1-over-par on each nine, squeezed by Ray Terry, strong, young Jacksonville, Fla., automobile salesman, 1 up in his semifinal test.

COLONIALS IN GOLF SETBACK

CENTRAL PENN GOLF WESTERN DIVISION

	W	L	T	P
York High	8	0	0	16
Central Dauphin	6	1	2	14
Cumberland Valley	6	2	1	13
New Oxford	5	4	0	10
Susquehanna Twp.	3	5	1	7
Central Dauphin East	2	6	0	4
John Harris	2	7	0	4
Harrisburg Penn	1	8	0	2

Friday's Scores

Cumberland Valley, 13; New Oxford, 7.
Central Dauphin, 18; John Harris, 2.
Susquehanna Twp., 13; William Penn, 7.

Monday's Schedule

Susquehanna Twp. at New Oxford.
John Harris at York.
Central Dauphin at Cumberland Valley.
Central Dauphin East at William Penn.

The New Oxford High School golfers were virtually eliminated from title contenders in the Central Penn Golf League, Western Division, when they bowed to Cumberland Valley 13-7 on the Carlisle Country Club course Friday.

Summaries:

Jock Sneddon, N.O., (81) def. Phil Arnold (82) match even (2½-1½).

Jack Wentz, C.V., (88) def. Jim Baker (92) 2-up (3½-½).

Jim Thomas, C.V., (79) def. Jim Kemp (84) 4 and 2 (4-0).

Dale Crawford, N.O., (91) def. Tom Warcholak (96) 4 and 2 (3-1).

Dustin Haddock, C.V., (88) def. Jim Keller (92) 3 and 2 (3-1).

Medalist: Jim Thomas, 79.

The first asteroid seen by man was discovered on Jan. 2, 1801, by the astronomer Piazzi at Palermo, Italy. He named it Ceres.

SHENANDOAH

TONIGHT'S ENTRIES

FIRST—$1,100, mdns., 3 YO, 6 fur.

Little Notions	115	Jesse James	120
Afternoon Gal	115	Senseny Road	120
Alybo	115	Level Breeze	115
Bal Bright	120	Grianda	120
Twice As Fine	120	Nargie	115

SECOND—$1,100, $1250 clmg., 4 & up, 5½ fur.

Flying Bid	114	Friendly Jester	115
Wasted Hours	104	Medicine Mark	114
Oscina	115	Rhine Wine	114
Crown Lion	109	Coupette	109
Shannon's Hope	114	Well Doon	109

THIRD—$1,100, $1250 clmg., 4 & up, 6 fur.

Obviously	114	Mustard Pot	114
Fly Unto	120	Cocawana	114
Roman Praise	120	Royal Savage	114
Certain Melody	109	Little Beast	109

FOURTH—$1,100, $1600 clmg., 4 & up, 6 fur.

Tight Credit	120	Approximo	117
War Harp	110	Polichinela 2nd	114
She's A Cat	115	Gondolfo	114
Rustoms Year	114	Squall	109

FIFTH—$1,200, $1250 clmg., 4 & up, 1 mile and 70 yards.

Licorice Stick	115	Marred	105
Simple Soul	110	Tug Ahoy	110
See See B.	115	King Brandy	115
Lillies Boots	115	Tilier Dandy	110
Aquarian Age	115	Eagerlee	110

SIXTH—$1,400, 20-18 clmg., 4 & up, 1 mile.

Elixir 3rd	118	Ournav	118
Leader	116	Stay Out	106
Bo Lofland	108	My Buyer	118
Dr. Dubious	118	Keriba	113
Too Bad Casey	118	Zisa Lisa	118

SEVENTH—$1,500, $25-20 clmg., 4 & up, 5½ fur.

Irish Soldier	120	Blue Lava	110
Toy Pebble	120	Fresh Up	109
Tom Bulger	120	Bahari	109
Go Zip	109		

EIGHTH—$1,700, allow., 4 & up, 3½ fur.

Red Secret	111	Hi Mister	116
aSublimity	114	aValley Gem	122
Iberian	119	Pride's Slave	114
Scampalong	111	Dess Poling	111

a—Virginia McKenney and Wayne Kendrick entry.

NINTH—$1,500, start. allow., 4 & up, 1 mile and 5/16.

Our Holiday	118	Red Trouble	118
Liquid Amber	113	Imagine That	112
Sides	118	Knockavoe	110
He's Her Man	115	Ro'an Carnage	118

Major League Leaders

By THE ASSOCIATED PRESS

American League

Batting (25 at bats) — Causey, Kansas City, .400; Allison, Minnesota, .367.

Runs — Allison, Minnesota, 14; Charles, Kansas City, and Pearson, Los Angeles, 13.

Runs batted in—Allison, Minnesota, 16; L. Thomas and Wagner, Los Angeles, 12.

Hits — Allison, Minnesota, 22; Aparicio, Baltimore, Kaline, Detroit, Wagner, Los Angeles, and Hinton, Washington, 21.

Doubles—Yastrzemski, Boston, Phillips and Triandos, Detroit, Battey, Minnesota, Howard, New York, and Hinton and Lock, Washington, 4.

Triples—Hinton, Washington, 4; Cimoli, Kansas City, 3.

Home runs—Wagner, Los Angeles, 6; Allison, Minnesota, 5.

Stolen bases—Aparicio, Baltimore, 6; Charles and Tartabull, Kansas City, 3.

Pitching — Pena and Fischer, Kansas City, and Cheney, Washington, 3-0.

Strikeouts — Barber, Washington, 31; Cheney, Washington, 26.

National League

Batting (25 at bats)—Covington, Philadelphia, .433; Demeter, Philadelphia, .397.

Runs—Flood, St. Louis, 19; H. Aaron, Milwaukee, 17.

Runs batted in—Boyer, St. Louis, 17; H. Aaron and Mathews, Milwaukee, Demeter, Philadelphia, and White, St. Louis, 14.

Hits — White, St. Louis, 26; Groat, St. Louis, 25.

Doubles—F. Alou, San Francisco, 7; Cardenas, Cincinnati, and Cepeda, San Francisco, 6.

Triples—Altman, St. Louis, 3; Cardenas, Cincinnati, Fazio, Houston, Roseboro, Los Angeles, Hickman, New York, and Groat, St. Louis, 2.

Home runs—H. Aaron, Milwaukee, 6; Howard, Los Angeles, Demeter, Philadelphia, Clendenon, Pittsburgh, and Mays, Cepeda and McCovey, San Francisco, 4.

Stolen bases—W. Davis, Los Angeles, 6; Flood, St. Louis, 4.

Pitching — Nottebart, Houston, Friend, Pittsburgh, and Washburn and Simmons, St. Louis, 3-0.

Strikeouts — Koufax, Los Angeles, 33; Mahaffey, Philadelphia, 28.

HERSH IS WINNER

MECHANICSBURG — Bobby Hersh made his return to Williams Grove Speedway a victorious one Friday night as he captured the 25-lap feature for the modified stock cars before 5,200 fans.

Sixty-four per cent of all employed persons reported using a private automobile or car pool as their means of transportation to work, in the 1960 census.

MOUNT LOSES TO AMERICAN

A four-run rally in the top of the final inning proved fruitless for the Mt. St. Mary's College baseball team which dropped a 6-5 verdict to American University at Washington, D.C., Friday.

The Mount, losing its eighth game in as many starts, was charged with six costly miscues.

Mt. St. Mary's will return to Washington Monday to meet Georgetown University.

Score by innings:

Mt. St. Mary's	000 000 104—5 8 6
American	101 020 02x—6 6 0

Batteries — Mt. St. Mary's: Morgan, Marcia (5), Saunders (8) and Monahan; American: Schwartz, Schacter (9) and Nemphos. Home run, Rawlins, American.

Mountaineer Net Team Beaten 7-2

The Mt. St. Mary's College tennis team, dropped its sixth straight match Friday in losing to American University at Washington, D.C., 7-2.

This afternoon the Mountaineers (1-6) were scheduled to meet Western Maryland at Emmitsburg.

Summaries:

Singles

Aronsky, A.U., defeated J. Sullivan, 6-3, 6-3.

Coolson, A.U., defeated Drons, 6-2, 6-0.

Ellis, Mt. St. Mary's, defeated Coleman, 9-7, 6-4.

Sloan, A.U., defeated McCarthy, 3-6, 6-3, 6-4.

Walker, Mt. St. Mary's, defeated Hulings, 6-4, 7-5.

Klaus, A.U., defeated T. Sullivan, 6-2, 6-2.

Doubles

Aronsky and Coleman, A.U., defeated J. Sullivan and Ellis, 6-3, 6-3.

Coolson and Hulings, A.U., defeated Drons and McCarthy, 8-6, 6-1.

Sloan and Klaus, A.U., defeated Walker and T. Sullivan, 6-3, 6-3.

ART MAHAFFEY SHAKES JINX

CHICAGO (AP)—Art Mahaffey, who never had gone past the sixth inning at Chicago, shook off the jinx Friday night and served up only three hits as the Philadelphia Phillies beat the Cubs 5-2.

Mahaffey, who had a perfect game going well into the fourth, struck out 11 in recording his second win in four decisions.

It was also a big night for Phillies hitters, and, as usual, for the balk minded National League umpires.

Wes Covington, off to one of the best starts of his career, clubbed his third homer in the fourth inning with two aboard. Johnny Callison got his third homer in the fifth off starter and loser Glen Hobie (2-1).

The umpiring crew, headed by Jocko Conlon, called two balks. The first was against Jim Brewer in the ninth and was called by plate umpire Chris Pelekoudas. Third base umpire Ken Burkhart called the other against Mahaffey in the bottom of the ninth.

In 1960 Jacques Piccard wrote that he had observed a shrimp and foot-long fish much like a sole scuttling along at a depth of 35,800 feet beneath the surface of the sea.

Eastern League

By THE ASSOCIATED PRESS

The Binghamton Triplets blew a five run lead, then rallied with key hits by Tony Frulio and Mike Maloney Friday night to whip the York White Roses 9-6 and even their Class AA Eastern League series at 2-2.

Maloney smacked a solo homer in the seventh to snap a 6-6 tie, then teamed a run scoring single with Frulio's double in the ninth for two insurance tallies. Frulio drove in a run with a single in the first to open the Trips' scoring and got another RBI in the fourth with a double.

In other games, the Elmira Pioneers beat the Springfield Giants 5-2 with Steve Cosgrove holding the Giants to two hits in 6 innings for his second win of the season.

At Reading, Guido Grilli gave up six hits but struck out 11 men as he pitched the Reading Red Sox to a 3-1 win over Charleston in the finale of a three game series. Reading took the set 2-1.

Saturday's and Sunday's schedule: Charleston at York, Springfield at Reading, Binghamton at Elmira.

Major League Stars
By THE ASSOCIATED PRESS

BATTING— Leon Wagner, Angels, went 5-for-6 with two homers, drove in three runs and singled as Los Angeles came up with the winning run in the 13th inning to edge Baltimore, 4-3.

PITCHING—Bob Bruce, Colts, allowed only a first inning single by Vada Pinson and pitched first one-hitter in National League this season for 2-0 victory over Cincinnati.

Fight Results
By THE ASSOCIATED PRESS

MELBOURNE—Kid Oliva, 126, Argentina, stopped Osei Renner, 127, Ghana, 7.

LOS ANGELES—Tony Valenti, 157, Boston, knocked out Willie Turner, 160, Fresno, Calif., 4.

TRACK, FIELD TOP ACTION IN PAN-AM GAMES

By JERRY LISKA
Associated Press Sports Writer

SAO PAULO, Brazil (AP) — Track and field, the headline sport, opens at the Pan-American Games today, with a patched-up U.S. squad expected to add heavily to its current haul of 38 goal medals.

Three men's finals—the 5,000 meters, high jump and shot put,—are on today's card, along with trials in the 100 and 400-meter dashes. The long race could give the U.S. trouble.

The U.S. faces the track competition, which runs through next Saturday, with a patchwork lineup, occasioned by injuries and a few no-shows.

Argentina's veteran Oswaldo Suarez, who won the 5,000 and 10,000 in 1955 and was second at 5,000 and first at 10,000 in 1959, poses a threat to the Americans.

BOSTON IN RACE

Ralph Boston, the U.S. broad-jump champion, will try his hand at the high jump in place of Joe Faust, who didn't make the trip. Ollan Cassell of Ft. Sam Houston, Tex. has replaced injured Jerry Ashworth of Haverhill, Mass., in the 100. Dave Davis of Canoga Park, Calif., a shot-put entry, will double in the discus for Rick Babka of Manhattan Beach, Calif., who had to pass up the games.

Eight more gold medals in swimming complete that event today and Sunday, with the U.S. favored for all of them. The Americans have grabbed 11 of the 12 awarded so far, with only the men's diving medal escaping.

Friday night Roy Saari of El Segundo, Calif., won the 400-meter freestyle in 4 minutes, 19.3 seconds, and the men's 400-meter medley relay team won in 4:05.6. Both were Games records.

Minor League Results
By THE ASSOCIATED PRESS

International League

Jacksonville 5, Syracuse 3
Atlanta 10, Rochester 5
Indianapolis 3, Columbus 1
Buffalo 1), Richmond 6
Arkansas 6, Toronto 2

Pacific Coast League

Spokane 3, Oklahoma City 1
Denver 11-2, Portland 4-6
Salt Lake 3, San Diego 0
Tacoma 3, Dallas-Fort Worth 3
Hawaii 9, Seattle 5

Sixty per cent of all manufacturing jobs are in the New England, Middle Atlantic and East North Central States, the Labor Department reports.

WAGNER GETS 2 HRS, 5 HITS TO BEAT ORIOLES

By BOB GREEN
Associated Press Sports Writer

Bill Rigney was once asked about the possibility that Leon Wagner would be traded. The Angels' manager replied:

"Where Daddy Wags goes, Rigney goes."

There's any number of reasons the Los Angeles manager could be high on the free-swinging outfielder he rescued from the minors, but Friday night's performance is as good an indicator as any.

Wagner's scorecard: Five hits, including two home runs and a double, and three runs batted in.

Even at that, however, the Angels had to go to 13 innings before beating Baltimore 4-3 in a game that knocked the Orioles out of first place in the American League. Idle Chicago backed into the top spot.

ATHLETICS SPLIT

Kansas City had a chance to take it over, but could manage only a split in a long twi-night doubleheader at Washington. The A's won the first 12-10 in 13 innings, but Tom Cheney shut them out on three hits, 6-0, in the nightcap that wound up about 1 a.m., EST. Minnesota beat Detroit 7-5 in the only other game scheduled. Philadelphia turned back Chicago 5-2; Pittsburgh beat the New York Mets 5-2; Houston's Bob Bruce threw a one-hitter at Cincinnati in the Colts' 2-0 victory; St. Louis retained first place, beating the Dodgers 8-7 with three runs after two were out in the ninth, and Milwaukee routed San Francisco 9-2.

4 HOMERS IN 2 GAMES

Wagner, who hes had four home runs in his last two games, drove in the Angels' first three runs on a pair of homers off Baltimore starter Robin Roberts, and had a hand in the winning run in the 13th.

Lee Thomas opened the inning with a single and headed for third when Wagner rapped a single for his fifth hit. Baltimore center fielder Bob Saverine, trying to catch Thomas at third, threw the ball into the dugout and Thomas trotted in with the winner.

Wagner's burst hiked his batting average to .333 and gave him six homers, tops in the league.

6 LEAD TEXAS GOLF TOURNEY

SAN ANTONIO, Tex. (AP)—Six players, including Australian Bruce Crampton who fell out of the undisputed lead when he took a horrendous 4-over-par triple buzzard, led the way into the third round of the closest Texas Open Golf Tournament yet.

And pounding along just three strokes away was a revitalized Arnold Palmer, the big favorite, who pulled his game together for a 3-under-par 68 in the second round Friday and climbed back solidly into the running.

The six players tied for the lead—Crampton, Tommy Aaron, Left-hander Bob Charles, rookie Frank Beard, Don January, and former National Open champion Jack Fleck — were only eight strokes away from the cutoff point that saw the field reduced to 65 pros and 10 amateurs Friday.

The leaders all had 136 for 36 holes.

A 144 was required to make it, and top players like Gene Littler, Jimmy Denaret, and Al Balding failed. Littler and Demaret wound up with 146, Balding with 147.

MIDWAY BETWEEN HBG. & YORK, PA.
SUSQUEHANNA SPEEDWAY
OFF RTE 83 AT NEWBERRYTOWN
NOTICE! Starting April 28
STOCK CAR RACES
Run Under Lights Every SUNDAY NITE—7:30 P.M.
Low Admission—Only $1.50
See 'em Really Fly on Central Penna.'s Fastest Half-mile Speedway

"Y-NOT"
MINIATURE GOLF COURSE
4 Blocks West of Lincoln Square
Gettysburg On U. S. Route 30
18 HOLES—CARPETED GREENS AND FAIRWAYS
Open Evenings From 7 P.M. Until 11 P.M.
Saturdays and Sundays From 1 P.M. to 11 P.M.

Business Opportunity
FOR SALE
Gymmaster Trampolines Complete With Building Fence
Record Player and Amplifying System
All Equipment Like New
For Further Information
Phone 334-3107

FARM PAGE

Agent Urges Vaccination Of Hogs Before Dangerous Season Of Cholera Begins

By THOMAS E. PIPER
Adams County Farm Agent

With the most dangerous part of the hog cholera season just ahead, livestock health authorities are fearful it may bring a setback this spring to their new, nationwide drive to completely eradicate the disease.

Not enough pigs have been vaccinated against cholera at this time. This leaves broad areas in some states wide open to disastrous outbreaks. Since there is no cure for cholera, vaccination in advance of an outbreak is the only sure protection.

When to vaccinate and what type of vaccination procedures to be followed should be left up to the veterinarian. Pigs need to be checked to determine whether they are in proper condition to receive vaccination. Also the type of vaccination used depends on health conditions, and needs to be decided after proper evaluation.

Farmers are being urged to report all suspicious cases which may look like cholera. The heavy season for outbreaks is coming up shortly, and a constant alert against outbreaks is another key feature in the drive to eradicate the disease completely.

RUSH AT TEST LAB

"Prompt and Accurate" is the operating motto at the Pennsylvania soil testing laboratory.

Evedy day more than 600 soil samples from over 3,000 acres are being tested this spring. Each sample is carefully analyzed for pH and lime requirements, for phosphorus, potassium and organic matter content. Upon special request some are analyzed for calcium and magnesium content. After being tested the results are studied, and lime and fertilizer recommendations are mailed to Pennsylvania farmers.

How long does this take? About five days. This prompt and accurate soil testing program is available to all Pennsylvanians. The cost is $1.50 per sample. Contact your county extension office to obtain a soil test kit.

CURB CANNIBALISM

Pullet flocks frequently pick each other when first confined to the laying quarters. The change of quarters and confinement makes them restless and they may start picking for something to do. Pullets laying eggs on the floor may be picked by other birds.

Frequent trips through the pens when pullets are housed and feeding small amounts of feed at frequent intervals keep birds busy and may help to avoid picking. Disturbing those birds that look as if they want to lay on the floor may also help. They are more protected when laying in the nest.

If the vice gets started, darkening the nests, removing or extending the lighting perches farther from the front of the nests may help. In some cases it is necessary to debeak the birds or use antipick devices.

EMERGENCY DEFENSE

In the early days of this nation, American families had a survival plan. If a fire, flood or Indian attack threatened, the plan went into action. Today the United States is faced with a new threat. The possibility of nuclear war means that every family needs to be just as alert and as prepared as they were during frontier days.

Remember, in a possible nuclear war, you could survive. Unless you are in the immediate area of the bomb burst, your only danger would be from radiation. You would have half an hour before fallout began, more if you live far from the bombed area. During this time you could put a well-made plan into operation and take your family to a shelter. You won't have time to build a shelter after the alarm sounds; this you must do in advance.

SHELTER AREAS

Many areas around a farm or home can give some shelter. Find the best place available. Add more shielding to make it even safer, then begin stocking up on things you might need or want if you should have to take shelter there.

Staying near the center of the first floor of the house reduces radiation exposure by about one-half. Going to a below-ground basement would cut it to one-tenth. If you build a shelter in one corner of the basement, using at least eight inches of solid concrete blocks in the ceiling and sidewalls with a shielded entrance, you would have a protection factor of 100. If part of your basement wall is exposed, you would need heavier walls in the shelter. An underground shelter, with three feet of earth on top, would give you almost complete protection.

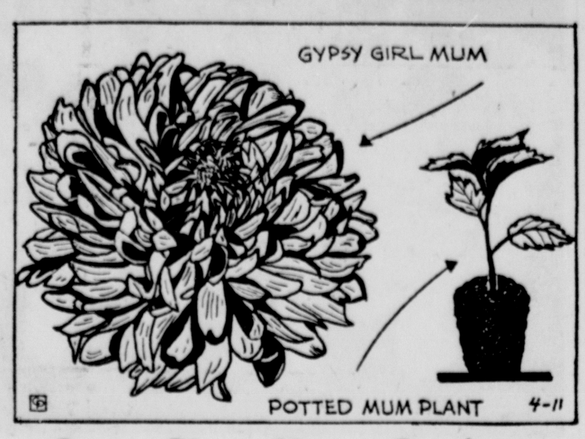

Grow Giant Mums Outdoors

By EDNA HALLIDAY

Until recent years it was impossible to grow the large chrysanthemums unless one had a greenhouse. Today blooms up to seven inches across can be grown in outdoor gardens. They offer a real challenge to the enthusiastic gardner.

Jackson and Perkins have added to their Giant Bird Mum collection Golden Pheasant, with large gold blooms; Marsh Wren, a large orange-apricot; Mockingbird, an orange-red-bronze, and Nuthatch, a lavender-pink.

MIRACLE MUMS

Shown in the accompanying Garden-Graph is Gypsy Girl, one of Sterns newest, early-blooming Miracle-Mums. These giant Miracle-Mums are results of breeding by Mr. and Mrs. Orville Dunham of Michigan mum breeders.

Others of this series are Fire Goddess, having red petals with butterscotch reverse; Golden-Girl, a golden yellow, and Gypsy Queen, rich orangy-bronze with buff reverse. These are large flowered, measuring up to 6½ to seven inches. They start blooming in early September.

STADIUM QUEEN

Inter-State Nurseries have added Moonlight and Spaceflight to their new Space-Age Quilled Mums, and Stadium Queen, a football-type mum. All three are creations of Glenn Viehmeyer of the University of Nebraska.

As shown, nearly all of these mums come in peat or special prefertilized moss pots, which makes planting them easy and with no set back.

There are other outstanding mums available, but lack of space does not permit mentioning them at this time.

William Calcraft served 43 years as public executioner in England—more than any other man. He officiated at nearly every hanging from 1828—71 outside of London's Newgate Prison.

NOTICES

● **Card Of Thanks** C

TARISH: Many thanks to our friends and neighbors for their kindness in sending lovely cards and flowers; also to Dr. Sterrett and the nursing staff at Warner Hospital for their good care.
AGNES TARISH

PLANK: We wish to express our sincere thanks to friends and relatives for their prayers, gifts and kindnesses during the illness and after the death of our dear wife and mother.
NORMAN PLANK
AND FAMILY

● **Monuments** E

CODORI & MILLER MEMORIALS
Open daily 9-5, Fri.-Sat. 9-9
Gettysburg, 334-1413

● **Florists** F

HOSPITALIZED FRIENDS need flowers, parties need flowers, birthdays need flowers. Order from Twin Bridges Farm, 334-1865.

WHEN IT'S flowers, remember ours. Flowers for all occasions. Murray's Greenhouse, Harrisburg Rd. Phone 334-2149.

ANNOUNCEMENTS

● **Personals** 2

RIDE WANTED from Gettysburg out Hanover Rd. (3 miles), 5:30 p.m. daily. 334-5974.

● **Special Notices** 3

HAM DINNER, family style, by Bendersville Cemetery Association, community hall, Saturday, May 25, 4 to 8 p.m., $1.50, dessert included.

RUMMAGE SALE Friday, May 3, 8 a.m. to 5 p.m.; Saturday, May 4, a.m. 'til 12 noon; St. Francis Xavier Hall. By Mothers' Club, St. Francis Xavier Church.

NOW OPEN, Davis's Barber shop, 14 Carlisle St. Eddie Fox from Arendtsville, Lester Davis Sr. from East Berlin.

FROSTY TREAT Drive-in open Saturday and Sunday only until May 1.

PORK AND sauerkraut supper by Ladies' Aid of Mt. Hope EUB Church Saturday, April 27, in the church hall. Family style, serving starts 3:30 p.m. Adults $1.00, children 50c.

INCORRECT
INSERTIONS OF
CLASSIFIED ADS
Please notify the Classified Department immediately of any error contained in your ad as The Times can be responsible for only one incorrect insertion. Please check your ad the first day of publication. Corrections may be made until 9 a.m. daily.

RUMMAGE AND bake sale, GAR room, Friday, May 3, 4 p.m. to 8 p.m.; Saturday, May 4, 8 a.m. to 12 noon. Lower Marsh Creek Presbyterian Church.

CLOSING-OUT SALE on dresses at Outlet Shop, Harrisburg Rd. 334-2287.

DEADLINE FOR classified ads 9 a.m. Monday through Friday for same day. 5 p.m. Friday for Saturday. Noon Saturday for Monday. Cancellations the same

ANNOUNCEMENTS

● **Special Notices** 3

SANDOE'S DISTELFINK now open daily 9 a.m. 'til 11 p.m.

TATE'S CUSTARD Stand, Arendtsville, now open every day from 10 a.m. to 10 p.m., weekends 10 a.m. to 11 p.m. Asparagus for sale at stand.

FREE REFRESHMENTS, beverages at the Young Democrats "Meet Your Candidate Night" May 2, 1963, at Lincoln Logs.

OPENING
MAY 1
UNDER NEW MANAGEMENT
SINCLAIR SERVICE STATION
RT. 94, YORK SPRINGS
FORMERLY STARRY'S
C. H. Orner & Sons

PUBLIC SALE Monday, April 29, 5 p.m., farm machinery and furniture. Watch this paper for complete listing. Curtis R. Bucher, 8 miles south Rt. 15.

SUNDAY MORNING breakfast, April 28, benefit of the Bonneauville Ambulance Corps. Ham and eggs, home fries and coffee, serving 8 a.m. 'til 12 noon. All adults 75c, children 50c, children under 7 free. Everyone welcome. Bonneauville Fire Hall.

NOTICE TO our customers. We have not gone out of business. We are continuing to sell and repair watches and clocks. We have graduation watches. Crum's Watch Shop, Bendersville, Pa.

● **Restaurant and Food Specialties** 4

WHETHER IT'S breakfast, lunch, dinner, or just a snack, we serve the best. Rec-Park Diner, West St., 334-9064.

HAVE YOU tried our delicious sticky buns and doughnuts? Fresh daily at Hennig's Bakery, 334-2416.

ANNOUNCEMENTS

● **Restaurant and Food Specialties** 4

SUNDAY'S SPECIAL
Roast turkey or roast beef. Smith's Restaurant, opposite the elementary school in York Springs.

PENSUPREME RESTAURANT
AND DAIRY STORE
Rt. 15 North, Gettysburg
SUBS, 3 for 99c, each 45c
ITALIAN STEAKS, 3 for $1.19
each 50c
BUY IN THREE'S AND SAVE
FRENCH FRIES, serves three
pail 59c
CARRY OUT ONLY
PIZZAS, small 55c, large $1.00
Phone 334-5713. We will have
your order ready

PHONE GLENN Wolf and order your special homemade baked goods. Pies, cakes, doughnuts and other specials are ready in minutes. Call 677-8388 now and place your order.

OUR CREATIVE meals, created by customer suggestions, are becoming famous in this area. Visit with us at the Osterman House, 800 S. Main St., Chambersburg, Pa., and select a dinner to suit your taste. No reservations necessary. Superb atmosphere, finest quality food, cocktails if you like.

FRIED CHICKEN and waffles and fried country ham, Sunday specials at Lupp's Restaurtant, Biglerville, Pa.

EMPLOYMENT

● **Female Help Wanted** 9

WANTED: WAITRESS. Apply in person to Plaza Restaurant.

WANTED SECRETARY
and assist
with bookkeeping
$60 per week
G. L. BREAM GARAGE
c/o Harry Ekdahl

WAITRESS WANTED. Apply in person. Texas Lunch, 58 Chambersburg St.

CLERK-TYPIST
Must be good typist and familiar with general office procedures. Apply at Inland Container Corporation, Biglerville, between 8 a.m. and 5 p.m. Monday through Friday.

NURSES (R.N.) for girls' and boys' summer camps in Pennsylvania. Write Box 83-D, c/o Gettysburg Times.

COUNSELORS, AT least 19 years old, college students or teachers, for girls' summer camp in Pennsylvania. Must be able to teach one of the following: swimming, tennis, archery, golf, trampoline, Scoutcraft and nature study, piano accompanist, dramatics, tumbling or camp secretary. Write Box 81-B, c/o Gettysburg Times.

GROUP LEADERS, for girls' summer camp in Pennsylvania. Must be college graduate, experienced in camping. Must be able to plan schedule for activities, evening programs, etc. Must be able to supervise large staff. Write Box 82-C, c/o Gettysburg Times.

NEED TILE mounters at Gettysburg plant. Apply afternoon, Keystone Ridgeway office, Fourth and Water Sts., Gettysburg, Pa.

WAITRESSES WANTED. Experienced preferred, however we will train promising prospects. Must be over 18 years of age. Apply Avenue Diner, Steinwehr Ave.

ELDERLY LADY, care for two children, ages 3 and 8. Light housework, week days. May live in. 677-7727.

HOUSEWIFE TO take and answer phone calls in home. For information write Box 78-Y, c/o The Gettysburg Times.

IF YOU have 2 or 3 evenings a week and would like to earn $10 or $15 per evening, call 334-2440, 9:30 to 11:30 a.m., 1 to 4 p.m. and 8 to 9 p.m., for appointment for interview.

RECEPTIONIST
and
SECRETARY
to work in Gettysburg motel. Full-time position with excellent working conditions. Typing and dictation necessary. State age and qualifications in reply to Box 84-E, c/o The Gettysburg Times.

WANTED: WAITRESS and cashier over 18, no experience necessary, will train. Apply in person. Dutch Cupboard, Gettysburg.

● **Male—Female Help Wanted** 10

COLLEGE GRADUATE, over 28, needed for sales vacancy. Best in financing and training. Write complete details to Box 72-S, c/o The Gettysburg Times, for early interview.

MALE
Block Mason — Cook
Bench Machinist — Baker
Shirt Presser
FEMALE
PBX Operator — Secretary
Receptionist — Sales Clerk
Waitress — Stitchers
Sewing Machine Operators — Cook
Apply personally
State Employment Service
39 West St. daily

TEETER
CRUSHED
STONE

Save time . . . save money on properly graded crushed stone for each individual job — our own quarries produced by modern machinery offer every type graded crushed stone for each particular construction job.

THERE IS A SIZE FOR EVERY PURPOSE

FOR EVERY CRUSHED STONE ORDER
Teeter Stone, Inc., Offers You Qualified Experienced Service

TEETER STONE INC.
Phone 334-3165 Gettysburg, Pa.

HANOVER CONCRETE PRODUCTS CO.
PHONE: ME 7-4272 7-4252
R. 5 HANOVER, PA.

FOR SALE
Farms, Homes, Motels, Stores, Restaurants, Gas Stations, Etc,
See Us Before Buying
WEST'S
J. C. BREAM
Phone ED 4-1824 Gettysburg, Pa.

FUEL OIL

Burns Cleaner—Goes Farther
Why not heat with the best? Enjoy home comfort with the rest.
24-HOUR SERVICE — BUDGET PLANS
FOR EVERY SIZE FUEL BILL
BUY TEXACO
Walter & Lady, Inc.
Biglerville 677-8191

live better WITH CUSTOM-STYLED KITCHEN CABINETS
"Built Into Your Home"

• Formica Tops
• Built-in Ranges
• Bathroom Remodeling
• Tile Walls — Floor
Call Us For Free Planning Service
East End Planing Mill
EAST MIDDLE STREET Phone ED 4-3671 GETTYSBURG, PA.

"Cruising Control"
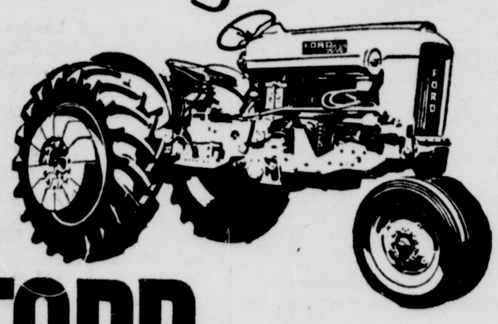
FORD 4000 ROW CROP TRACTORS
• Big power under fingertip control and without big-tractor costs!
• Stay in the row at a finger touch. Power steering is standard equipment.
• Change gears, engage PTO, on-the-go with a Select-O-Speed model, or choose a conventional transmission.
• Choice of front ends—dual front wheels, wide adjustable front axle or single front wheel. Whatever your needs, there's a model to fit your kind of farming.
ALL PURPOSE MODELS, TOO—the same rugged power and economy, for all-around farm work.
See Them Now—Up to 4 Crop Years to Pay!
FORD
Adams County Fruit Packing and Distributing Company, Inc.
Phone 677-7131 Biglerville, Pa.

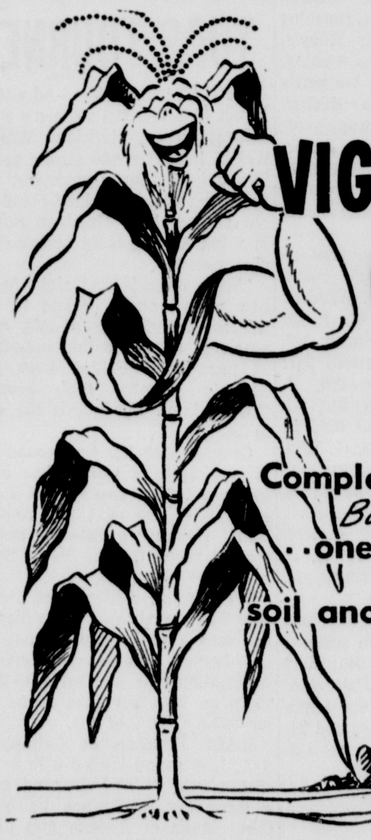
FOR VIGOROUS CORN
use a Complete Fertilizer Balanced . . one to fit your soil and crop needs.
Talk over your program with us.
Measured Soil Foods, Inc.
Phone 677-8192 Biglerville, Pa.

USE TIMES WANT ADS

For Result—Action Power

☆ ☆ ☆ ☆ ☆ **ROOM FOR** rent, 259 Baltimore St., 2nd floor. Phone xxx-xxxx. ☆ ☆ ☆ ☆ ☆

Want-Ad Rental Service!

Mr. M let the Times Want-ad Rental Service find a tenant for him. It's fast, economical and has result-action power. Phone 334-1131 today.

EMPLOYMENT

● **Male—Female Help Wanted 10**

CASHIER-HOSTESS
DISH MACHINE OPERATOR
Benefits: paid vacations, meals, uniforms, hospitalization, surgical benefits, excellent working conditions.
HOWARD JOHNSON RESTAURANT

ATTENTION ALL aggressive salesmen, insurance men, route men, commission men. Top retail firm offers you outstanding company benefits, 40-hour week. Guarantee draw verses top commission. All mileage paid. No canvassing. Interested? Phone for appointment, Mr. Kenneth A. Rieger, MElrose 7-3881, Hanover, Pa.

Help wanted, male or female, for lasting room for factory manufacturing quality brand shoes. Experience preferred but not necessary. Paid vacation, fringe benefits, incentive, excellent working conditions.
Contact Mrs. Pittinger
Personnel Director
L. E. Beaudin Shoe Company
Factory St. Hanover, Pa.
ME 7-3781

MAN OR woman, who can use up to $10 a week extra income delivering Sunday papers. Write Sunday News, 107 E. Philadelphia St., York. Phone Glen Rock 235-2509.

● **Male Help Wanted 11**

EXPERIENCED MACHINIST, regular work, modern shop. Write Box 75-V, c/o The Gettysburg Times. All replies confidential.

RELIABLE EXPERIENCED man for apple orchard work. Write, giving experience, age, number in family and references. House, firewood, electric and water furnished. Edwin L. Kirkwood Jr., Kalmia, Bel Air, Md.

SHORT ORDER cooks, assistant cooks. Willing to train for short ordering. Pleasant working conditions, year 'round employment, good starting wage. Must have references. Apply in person, Mt. Manor Restaurant, Emmitsburg, Md.

ASSISTANT MANAGER-
CREDIT MANAGER
Hanover branch, Sherwin-Williams Company. $350 per month plus profit-sharing, all company benefits, excellent opportunity for advancement. Experienced preferred but not necessary. Write, giving full particular and we will arrange confidential interview. Sherwin-Williams Store, Clearview Shopping Center, Hanover, Pa.

DISHWASHERS, 18 years of age or over, experience not required. Must have references. Apply at Mt. Manor Restaurant, Emmitsburg, Md.

I WANT to talk to a healthy, likable guy who must average at least $100 weekly to make ends meet. No experience or investment needed, just a car. Write Box 87-H, c/o The Gettysburg Times, for a personal interview.

LEVEL AND transit man, general contracting and building construction experience necessary. Report to Mr. Harold Duncan, c/o Consolidated Engineering Company, Inc., St. Joseph Central House project, Emmitsburg, Md.

YOUNG MAN to work for local firm in construction work, beginning at once. Write Box 88-I, c/o Gettysburg Times.

CHEF OR short order cook, all around work, willing to work nights. Apply Ditzler's Restaurant, Biglerville.

WANTED: BARTENDER, veterans' club. Write Box 80-A, c/o Gettysburg Times.

BEST ONE-MAN BUSINESS
Own and operate your own business without capital investment. Watkins dealership now available in your county. Profits up to $5,000 a year and more possible the first year. Car or truck required. Write today for personal interview to Box 86-G, c/o The Gettysburg Times.

EXPERIENCED MECHANIC in local new car dealership. Paid vacation, hospitalization and other benefits. Apply by letter to Box 79-Z, c/o The Gettysburg Times.

EARN WHILE you learn. Excellent advantages offered for married man to earn better than average income, up to $90 weekly guaranteed to start. Must have car and phone. Write Box 74-U, c/o The Gettysburg Times.

BUSINESS SERVICES

● **Appliance Repairs 14**

JOHN A. SHULTZ
Refrigeration Repair
Fairfield 642-8717

● **Beauty Shops 16**

Martha McCleaf's Beauty Shoppe
Gettysburg R. 6, Pa.
Phone 334-1950

● **Building & Remodeling 17**

GLENN E. Simpson Northern Home Sales. FHA approved Estimates, terms. General contracting, residential and commercial, 1 mile north of Gettysburg on Rt. 15. 334-1929.

BUSINESS SERVICES

● **Building & Remodeling 17**

CEDAR-LINED CABINETS and chests custom-made to your specifications. Your thoughts and our know-how will give you just what you're looking for. Call or stop at East End Planing Mill, E. Middle St., Gettysburg. Phone 334-3617.

THERE'S PLENTY of "cents" to calling a reliable contractor. Phone 334-1615 for free estimates. Allen I. McDonnell, Building and Contracting, 129 N. Stratton St.

● **Cleaners and Laundry 19**

FREE MOTHPROOFING protection against moth, larvae and mildew, all included in our dry cleaning process, 8 lbs. $2. Attendant on duty. Open Sunday. Scottee Coin-Op Dry Cleaning, 413 York St.

● **Excavating & Grading 21**

COMPLETE EXCAVATING
C. E. WILLIAMS' SONS
Free Estimates
137 Baltimore St., Gettysburg, Pa.
334-5511

EXCAVATING
C. B. Shanoltz
244 E. Middle St. 334-5603

● **Heating, Plumbing and Cooling 22**

Melvin D. Crouse
Plumbing and Heating
Gettysburg R. 1 334-1284

● **Household Cleaning 23**

CLEANING SERVICE. Call Blair Dubbs for floors, walls, general cleaning. Phone 334-2030.

● **Lawnmower Sales and Service 24**

SEE THE new Pow-R-Pro lawn mower at Smith's Radiator Shop, 31 E. Water St. Phone 334-2820.

LAWN MOWER tune-up time. Eiker's Lawnmower Service & Repair Shop. Phone 334-1801.

GET YOUR Jacobsen reel, rotary or riding mower at Kane's Lawnmower Shop, Arendtsville. Trade-ins welcome.

● **Masonry and Concrete 25**

LEROY ANGELL
General Concrete Work
Gettysburg R. 5 334-1080

● **Moving and Storage 26**

BRINKERHOFF VAN LINES
Local and
Long Distance
120 Carlisle St., Gettysburg, Pa.
334-3614

● **Painting & Decorating 27**

FOR COLOR, for quality, for savings that count, call Charles J. Kerrigan, 334-6144. A complete line of all painting needs.

● **Photographic Services 29**

TODAY'S BUSY whirl of activity leaves you no time to "sit for a portrait" as your ancestors did. But a few moments of your time in front of our camera can create a portrait in color of which your family can be eternally proud. Call us for an appointment. The Ziegler Studio, 69 W. Middle St., Gettysburg, 334-1311.

NOW YOU can have color wedding candid photographs for little more than regular black and white prices. Come in and see us and let us show you our new Wedding Story Book Album Plan in beautiful natural color. The Lane Studio, 34 York St., Gettysburg, 334-5513.

● **Rugs and Furniture 31**

12' WIDE linoleum material, $1 per yard and up; 9' x 12' rugs, $5.25; linoleum tile, special, 10c a box. Thomas Linoleum Store, East Berlin.

REUPHOLSTERING, ALL the latest fabrics. For free estimates see G. L. Adair, Gettysburg R. 1. Phone 334-2260.

● **Roofing and Siding 32**

NEED A new roof? Repairs to your present roof? Roofing materials? See us first. Codori Roofers, Inc., 26 N. Washington St. 334-4300.

● **Special Services 33**

TREE SURGERY, trimming, topping,take downs, cabling, cavity workk a specialty, lawn and shrubbery work. Free estimates. Ray & Joe's Tree Service, Gettysburg R. 1, 334-1469.

Power Mower Repair Service
Blue & Gray Motel
Emmitsburg Rd.

LANDSCAPE TREE SERVICE
Planting - Designing - Lawn Work
Nursery Stock - Mulching Material
Tree Moving - Topping - Bracing
Trimming - Spraying - Feeding
Experienced Men - Full Insurance
HOLTZ NURSERY
334-1341 Gettysburg R. 1

PAINTING AND floor sanding. Call P. W. Singley, 334-3858.

RESTAURANT OWNERS
Before you purchase a griddle or fryer we invite you to "try before you buy." No cost or obligation for a free demonstration. Call your favorite equipment dealer or phone 334-2141.

FOR THE best in either exterior or interior painting, phone Harvey A. Miller, 334-4575. Free estimates without obligation.

SEPTIC SERVICE: Septic tanks cleaned and installed. Excavating and grading. E. G. Shealer & Son. Call 334-4811 or 334-3565, Gettysburg R. 4.

JOHN E. KERRIGAN JR.
Sign Painting - Free Estimates
366 E. Middle St. 334-3949

BUSINESS SERVICES

● **Special Services 33**

SOWERS SIGNS
Spring Grove, phone 334-9747
Custom-built
Neon - Plastic - Electrical Displays
"WE LETTER ANYTHING"

CUSTOM ROTOTILLING. Clyde Kehr, phone Biglerville 677-8528.

MERCHANDISE

● **Building Supplies 40**

Drive a few miles to
ARENDTSVILE PLANING MILL
and save on cash and carry
Phone 677-8087

● **Clothing and Footwear 41**

GIRL'S CLOTHING, size 10; also subteen 10. Call 334-5067.

● **Cameras and Supplies 42**

TECHNICOLOR 8 mm roll film, including processing, only $2.99 each at Dave's Photo Supply, 244 Steinwehr Ave.

● **Dry Goods 43**

WE STOCK 5 major patterns, McCall, Butterick, Vogue, Spedea and Simplicity. Glasgow's Sewing Center, 1650 Lincolnway East, Chambersburg, CO 4-9551.

● **Fuel 44**

TEXACO SKY Chief and Fire Chief gasoline and fuel oil and kerosene. Walter and Lady, Biglerville, Pa. 677-8191.

WE CAN solve your water problems efficiently and economically. Call your Culligan man, 677-8151.

● **Home Improvements 45**

FOR A limited time only we are offering Myers automatic water softeners completely installed for only $255. Call Floyd E. McDannell, 334-1317, for water analysis.

THINKING OF remodeling that old out-of-date bathroom? Call on C. R. Barnes Company in Biglerville for expert plumbing service. Call Biglerville 677-7219.

WATER HEATER, 82-gallon, electric, excellent condition. Best offer takes. 334-1363.

● **Sound Systems 46**

PORTABLE BATTERY operated record player, the ideal graduation gift from Dave's Photo Supply, 244 Steinwehr Ave.

LOOKING FOR a graduation present? Zenith clock and transistor radios are in full stock at Ernest D. Rebert's, Arendtsville.

LARGEST SELECTION of 45 rpm's in town. Ask about our Record Club. Ditzler's Music Supplies, 12 Baltimore St.

● **Household Goods 47**

ONE MAGNAVOX combination radio, TV and record player; 200 old dishes and hand-painted dishes; 1 lawn mower; 1 extension ladder; 16 mm projector and film; one lot pictures with old frames; 1 real old bathroom scale; 5-point deer head mounted. Make reasonable offer per item. 334-3806.

36" GAS stove with built-in griddle, in good condition. Call 334-1329.

INTERIOR DOORS, 24" to 36", $6 to $7.75; 30" to 36" roll-away cots with innerspring mattresses; metal wardrobes and utility cabinets; complete line of plumbing supplies. Open 8 a.m. to 7:30 p.m. Cullison's Sales, rear 331 S. Washington St. 334-1811.

USED APPLIANCES
Electric ranges, $25 and up
Refrigerators, $20 and up
MELVIN J. SHEFFER, INC.
Littlestown, Pa.

WE HAVE a wide selection of Kelvinator and Maytag clothes dryers, both gas and electric. Stop in today at Weishaar Bros., Baltimore St.

WEEKEND SPECIALS
Refrigerators at $20, $25, $29 and $39; reconditioned Maytag washer; Speed Queen washer with stainless steel tub, $45; Frigidaire automatic washer, $19; Frigidaire automatic washer, $35; Kenmore automatic washer, $29; 30-inch L & H electric range, $69; Kelvinator electric range, $45; Roper gas and coal combination range, $59; Estate combination gas and coal range, $39; two 21-in. table model TV sets, $25 each; Zenth 17-in. portable TV, $59; 3-piece living room suite, $19; 2-piece living room suite, $29; studio couch, $18; sofa bed, $22; maple double bed, complete, $35; metal double bed, complete, $15; 5-piece breakfast set, $5.
WALHAY'S FURNITURE
Fairfield Rd.

CHAPMAN'S & Finfrock's Used Furniture, York Springs. Open Friday evening 6 p.m. to 9:30 p.m., Saturday 10 a.m. to 9:30 p.m. Set of dishes and pair of lamps to be given to some lucky winner this Saturday evening.

REFRIGERATOR AND stove, both for $25. Call 677-8901.

9-FT. FRIGIDAIRE refrigerator, good condition, $40; Apex wringer washer, completely rebuilt, $40; 21-in. Philco TV, good condition, $40. Stanley Wolf, Two Taverns, 334-3466.

KALAMAZOO RANGE
Call 334-4264 evenings

SINGER PORTABLE sewing machine, $27. Glasgow's Sewing Center, 1650 Lincolnway East, Chambersburg, CO 4-9551.

MERCHANDISE

● **Household Goods 47**

WEEKEND SPECIAL
2-piece sofa bed living room suite
$99.95
TROSTLE'S FURNITURE
& APPLIANCE
Gettysburg R. 1 359-4623
(Two Taverns-Barlow Rd.)
Drive down to Trostle's for low country prices

REFRIGERATOR IN good condition. Phone 334-5003 after 4:30 p.m.

MUST SELL 5 rooms of furniture and miscellaneous. Phone 334-5280 evenings or anytime Saturday or Sunday.

REPOSSESSED SINGER Slant-O-Matic sewing machine in console cabinet. Yours for the balance. Sews on buttons, makes buttonholes, blind stitching, overcasting, darns and mends, does thousands of decorative stitches. See this one. Singer Sewing Machine Company, 43 Baltimore St., Hanover. Phone MElrose 2-1148.

SHEALER'S FURNITURE
STORE
New and Used Furniture
Gettysburg, Pa. Phone 334-1630
Rear 449 West Middle St.

VINYL ACCOLON floor covering by Armstrong, available 9' and 12' widths. Installation if desired. N. O. Sixeas Furniture, Chambersburg St.

Best selection of used appliances in Adams County. Over 40 reconditioned washers, dryers, refrigerators and ranges in stock. Prices start at $29.
DITZLER'S FURNITURE
& APPLIANCES
York Springs, Pa.

● **Trees, Plants, Flowers 48**

NURSERY STOCK
Fruit trees, shade and flowering trees, evergreens. Special flowering plums, crab, peach and cherry. Pyramidal arborvitate for hedges and accent. Priced to sell.
BOYER'S NURSERIES AND
ORCHARDS
Biglerville R. 2, Pa.
Midway between Cashtown
and Arendtsville
677-8558

HOME-GROWN PANSIES for sale, by the dozen. Call Curvin Mickley, 334-3960.

LARGE ASSORTMENT flower and vegetable plants. Open afternoons and evenings until 8 o'clock; also weekends. 3 miles east of Caledonia, 10 miles west of Gettysburg on Rt. 30. Pappy Weaver's Fruit & Produce Market.

JUST ARRIVED from Holland! A wide selection of varieties of gladioli, daffodils, pompons and begonias. Lincoln Way Nurseries, Cashtown, Pa.

● **Jewelry and Gifts 50**

IT'S NOT too early to make your gift selections for Christmas giving. Shop in ease, enjoy better selection at Bender's Gifts, Lincoln Square.

● **Miscellaneous 52**

TWO GAS space heaters; also also electric shallow water pump, good as new. 334-4732.

THREE LAWN mowers, one reel-type, one rotary and one 3½-h.p. riding mower. Priced to sell. Apply 452 E. Middle St., evenings or all day Saturday.

LOSE WEIGHT safely with Dex-A-Diet tablets, only 98c, at your local drugstore.

OUR OWN handmade tables, plank-bottom chairs, deacon benches, Boston rockers. Jacoby's Gift Shop, Biglerville Rd.

● **Musical Instruments 53**

SPRING ORGAN sale of all demonstrators, floor models, rental returns and used organs. Buy now, save a lot on a "real deal" at Menchey Music Service, 430 Carlisle St., Hanover.

● **Office Equipment 54**

PACER PHOTOCOPY machines, only $49.95, portable and compact. Carver's Stationery, 334-3706.

USED RECONDITIONED L. C. Smith standard typewriter. Call 334-6118.

2 SAFES, 48 x 32 x 30, 32 x 22 x 22. Dale Clark, Bendersville, Pa. 677-7875.

● **Pets and Supplies 56**

BLACK SHETLAND pony, 4 years old, broken to drive, ride. 334-4732.

ENGLISH SETTER bird dog, AKC registered, good bloodline, fully broken, 3 years old. Owner moving. Call 334-9050.

FREE TO those offering good homes, part-Collie puppies. Blue & Gray Motel, Emmitsburg Rd.

● **Specials at Stores 57**

WANT TO be assured of fresh eggs? They are available on Mason Dixon Dairy's trucks.

HANOVER MATERNITY Shop. Maternity dresses, sportswear, lingerie, 41 Frederick St.

● **Sporting Goods 58**

ARCHERS! BOW racks for sale. Hold two bows and up to 25 arrows. Call 334-5742.

● **Wanted to Buy 61**

WANTED TO buy: Old books, deeds, manuscripts, ivory and old coins. George W. Olinger, 137 Washington St.

WILL PAY $11 per 1,000 for that piggy bank, jar, box, keg, or what have you full of pennies; also paying up to 25c each for Indian head pennies. Phone 334-2504.

MERCHANDISE

● **Wanted to Buy 61**

WANTED TO Buy: Antique guns, autos, papers, etc. Have guns to trade. Phone 334-4564.

FARM AND GARDEN

● **Implements 64**

CROUSE'S FARM SUPPLY
Case and New Idea Dealer
200 Hanover St. Phone 334-5039

5-HORSEPOWER HUSKI tractor with 30" reel mower, sickle bar, plow, disc, snow plow and riding sulky, good condition, $225 cash. Phone 528-4150.

MYERS SPRAYER, 300-gal., PTO with factory mounted blower on rubber with refill pump. E. J. Staub, phone 677-7176.

ALLIS-CHALMERS FARM
MACHINERY
W.D. cultivators at special price; No. AC mower for W.D. tractor; pull-type 10' disc harrow; D-17 tractor; Friend sprayers, new and used.
L. W. & M. S. KLEINFELTER
677-8411 Biglerville, Pa.

NEW FORD
Equipment on Display
Tractors - Manure Spreader
Plows - Drill Planter - Harrows
Mowers - Rakes - Baler - Rotary Cutter - Post Hole Diggers
Subsoiler - Soil Scoop - Rear Blade
ADAMS COUNTY FRUIT
PACKING & DISTRIBUTING
CO., INC.
BIGLERVILLE, PA.
Dial 677-7131
FORD Tractor and Implement
Sales and Service

NEW WHEEL Horse 4-horsepower tractor with 32" rotary mower, $425, plus tax. Shealer's Motor Clinic, N. Stratton St., 334-1797.

12-A NEW Idea tractor manure spreader, good condition, $125; 8-ft. John Deere lift-type harrow, needs some repair, $35; 7-ft. Ford lift-type disc harrow, good condition, $130. Stanley Wolf, Two Taverns, 334-3466.

JOHN DEERE Model G tractor. Slonaker Implement Company, ½ mile east on Hanover Rd.

1 MANURE spreader, late model, on rubber; spring tooth tractor harrow; John Deere 3-point tractor plow, late model. Mr. Regester, R. 6, phone Baltimore HO 7-4282, collect.

● **Livestock and Supplies 66**

SMALL SHOATS. Willis Guise, York Springs R 2. 528-4208.

GOOD, FRESH Wisconsin cows for sale. Free delivery. Call collect. Reuben Greenberg, Inc., Columbus, N. J. Area code 609, phone 298-1021 or 298-1664.

ANGUS BULLS, farmers' prices, ready to use; registered, guaranteed, free delivery within 100 miles. Call collect CR 1-5534. Paul S. Wisé, Thurmont, Md. (U.S. 15 near Lewistown.)

REGISTERED HOLSTEIN bull, 30 months old with papers, son of an excellent cow. Priced slightly higher than meat price. Stanley Wolf, Two Taverns, 334-3466.

40 REGISTERED and grade Holstein heifers, 6 months to 2 years old, some bred. Priced reasonably. Stanley Wolf, Two Taverns, 334-3466.

● **Miscellaneous 68**

We have a complete stock of "Gates V Belts" to fit anything from lawn mowers to big industrial equipment.
O. C. RICE & SON
Biglerville, Pa.
Opposite the high school

TRUCK BED, 13' long with cattle racks. 334-3575.

● **Products and Supplies 70**

FOR THE best in quality dressed beef, call Charles Lott, 642-8749.

CLOVER, ALFALFA, lawn seed, Clintland seed oats and fertilizer. Adams County Farm Bureau.

GARY SEED oats, certified and treated; farm grass seeds. Biglerville Warehouse Company, phone 677-7215.

FOR THE best in varieties use DeKalb seed corn. DeGroft's Feed & Farm Supply, Littlestown.

BUY YOUR Scotts products, Turf Builder, Halts, Bonus, rose food, spray and lawn seed from Redding's Supply. We give S&H Green Stamps.

Feed your dry cows and young stock crushed oats and D. & F. Supplement.
D. H. SHARRER & SON, INC.
New Oxford R. 2, Pa.
We Give S&H Green Stamps

GOOD, FRESH eggs, available in all sizes. Call Allen A. Weikert, 334-2867.

● **Wanted to Buy 71**

WANTED: 5,000 Leghorn fowl weekly. Knox Brothers, Taneytown, Md. PLymouth 6-6337.

RENTALS

● **Apartments Furnished 75**

THREE ROOMS and bath, second floor, available June 1. Apply by letter to Box 89-J, c/o The Gettysburg Times.

FURNISHED APARTMENTS and trailer spaces. Apply E. L. Smith, S. Washington St., 334-1819.

● **Apartments Unfurnished 76**

RECENTLY RENOVATED second-floor apartment, private entrance, near college. Refrigerator, stove, nice yard. Available June 1. Quiet, responsible adults only Write Box 85-F, c/o Gettysburg Times.

RENTALS

● **Houses for Rent 80**

6-ROOM HOUSE in north part of town, adults only, available June 1. Write Box 86-G, c/o Gettysburg Times.

5-ROOM BUNGALOW for rent or sale, Hunterstown, oil heat and bath. Call 334-2578.

● **Lots—Acreage 81**

LOTS FOR SALE
Phone Biglerville 677-8114

● **Office—Desk Space 83**

● **Rooms 85**

COZY FRONT bedroom, completely renovated, new modern furniture, $10 weekly. Apply Mrs. Frazer, 24 W. Middle St., Gettysburg.

● **Wanted to Rent 86**

3 OR 4-bedroom home in Gettysburg area or west of Gettysburg. 334-1372.

3 OR 4-bedroom home desired by July 1 in the Gettysburg High School area. Write Box 76-W, c/o Gettysburg Times.

THREE OR four-room apartment with bath, within town limits, preferably first floor. Phone F. A. Moats, G. C. Murphy Company, 334-1414.

REAL ESTATE

● **Agents—Brokers 90**

HARRY D. RIDINGER
Real Estate and Insurance
Baltimore St. 334-2213

MAY WE HELP YOU?
LEE M. HARTMAN, REALTOR
54 HANOVER ST. 334-1713

For Real Estate
See WEST'S
J. C. Bream, Rep. 334-1824

Always the Best Selection
in Town and Country Homes
WM. A. BIGHAM, REALTOR
121 Buford Ave. 334-3817

Large brick and block slaughter-house, equipped; garage and smokehouse; on large lot with railroad siding available. Owner will help finance. New Oxford.
DANNER, INC.
East Berlin, Pa. 259-3781

● **Farms for Sale 92**

35 acres, improved with modern three-bedroom ranch-type home (brick), good barn and garage. Large road frontage affords many desirable building sites. $17,000.
29 acres, improved with remodeled brick home to which two new additions have been added. Property has frontage on Conewago Creek, fishing, boating, swimming and hunting at door. Owners are retired and have purchased home in Florida. A real buy, $19,500.
R. J. BRENDLE, REALTOR
102 Lincolnway East, New Oxford
Call 624-2388
We Multiple List

52-ACRE MOUNTAIN farm, near Camp Nawakwa, about 12 miles north of Gettysburg. Located on top of mountain with plenty of wildlife and beautiful 15-mile view. 6-room asphalt shingled frame house, bank barn and garage. Secluded yet easily accessible. Write or call Ernest R. Shriver, Emmitsburg, Md. Phone HI 7-5101, evenings HI 7-4284.

MODERN EQUIPPED DAIRY
FARM
Includes 95 registered cattle, 50 stanchions, all-year stream and pond. A nice set up.
STROUT REALTY
J. C. Hartman, Salesman
246 Baltimore St. 334-1915

185-acre farm, near Gettysburg. Stone house, large dairy barn with silo. Price $38,000.
89-acre farm, improved with 7-room brick house, heat and bath, level land, on hard road, good barn, implement shed and garage. Price $20,500.
BATHON REAL ESTATE
Hanover, Pa. Phone Evenings
334-1538
Philip Miller, Salesman

● **House for Sale 93**

HOME FOR sale in Arendtsville, 4 bedrooms, 2 baths, living room, dining room, TV room, den, kitchen, large closed-in porch. New hot water gas heater, zone heat, aluminum triple-track storm and screen windows. Priced for quick sale, owner moving to new home. Phone 677-7812.

HOME ON Knoxlyn Rd. New 6-room rancher with fireplace. Complete modern built-in stainless steel kitchen. 334-5842.

MODERN 5-ROOM 1½-story house, full basement, automatic hot water heat, garage, $9,800. Phone 334-5242 for appointment.

7 ROOMS and bath on Main St., Bendersville. Call 677-7045 after 5.

WE WILL build on your lot. $300 down payment. All electric Gold Medallion home with guaranteed heating costs of $120 a year, aluminum siding or brick, ceramic tile bath, modern-built-in kitchen, 3 bedrooms, full basement. Hartzell Construction Company, Fayetteville. Phone FL 2-2692.

LITTLESTOWN
Three-bedroom house, large living room, convenient kitchen, Thermopane picture window, aluminum storm windows, cozy recreation room and many other extras. 416 Prince St. Call 359-5721 or 359-5218 after 5 p.m.

DEADLINE FOR classified ads 9 a.m. Monday through Friday for same day. 5 p.m. Friday for Saturday. Noon Saturday for Monday. Cancellations the same.

CLASSIFIED HOURS — Monday through Friday, 8 to 5; Saturday, 8 to Noon. Phone 334-1131.

REAL ESTATE

● **House for Sale 93**

Plan to build your home on a choice building site in beautiful
ROLLING ACRES
I. H. CROUSE & SONS
359-4121 Littlestown, Pa.

STROUT REALTY OFFERS
Building lots on U.S. routes reasonable.
Nice 5-acre retirement home, 4 bedrooms, modern conveniences, trout stream, beautiful setting, very nicely maintained. Some furniture included. $12,500.
Three-bedroom brick home, $6,500.
J. C. Hartman, Salesman
246 Baltimore St. 334-1915

ATTENTION, LOT owners. Send 25c for Hilco catalog. Hilco Homes, Guernsey, Pa.

NEWLY PAINTED house, 2 bedrooms, hot air oil heat, beautiful view. Low down payment, monthly payments less than rent. Phone 677-8114.

Large frame dwelling, 2 apartments and storeroom, gas-fired hot water heat, lot 60 x 180, 2-car garage, Third St., Hanover, Pa., $9,500.
DANNER, INC.
East Berlin, Pa. 259-3781

GRANDVIEW TERRACE
Stone and frame ranch home, large living room, dining room, 3 bedrooms, ceramic tile bath, finished recreation room, gas hot water heat, carport, $15,500. Owner transferred.
2 MILES OUT
New ranch home, 6 rooms, ceramic tile bath, built-in oven, stove, lot 100 x 360, blacktop drive, attached garage, concrete walks. $1,450 down, remainder like rent.
FAIRFIELD
Fine remodeled residence, 7 rooms, 2 baths, laundry room, $5,000 kitchen, gas heat, concrete patio, garage. Owner leaving state, will sacrifice.
COLT PARK
Brick and frame ranch house, 3 bedrooms, tile bath, kitchen, dining area, living room, recreation room, gas heat, $14,000.
E. YORK ST., BIGLERVILLE
Family residence, modern, reception hall, living room, dining room, kitchen and den, wall-to-wall carpeting, 3 large bedrooms, bath, concrete basement, gas hot water heat, garage.
LEE M. HARTMAN, REALTOR
54 Hanover St. 334-1713

● **Lots—Acreage 94 Timber**

BUILDING LOTS for sale, very good location. Phone 334-1693.

FINANCIAL

● **Mortgages 99**

MORTGAGE MONEY, to buy or build. Biglerville 677-8114.

MORTGAGES AVAILABLE
Savings Accounts at 4%
GETTYSBURG B&L ASSOC.
145 Baltimore St.

● **Business Opportunities 100**

GENERAL STORE for sale. This store is located in a very prosperous and growing village in upper Adams County, 35 years in business. Would like to retire. If interested, make offer. Phone Biglerville 677-8085.

FOR RENT: Service station, Emmitsburg area, paid training and financial assistance to qualified man. Phone W. E. Hudson, Waynesboro, 762-4103.

GARAGE AND service station, including stock and equipment. Sunoco gas and inspection station. Phone Fairfield 642-8619.

FEED MILL with railroad siding and coal yard, located at Aspers, Pa. Priced for quick sale. Fine business opportunity. Contact L. W. Kuhn, Bendersville, or Mrs. Agnes E. House, 44 E. Louther St., Carlisle, executors of the will of O. Perry House, deceased.

AUTOMOTIVE

● **Auto and Trailer Rentals 106**

MEET YOUR temporary need for a truck or car by calling Hertz Rental Service, 334-3148.

RENT-A-CAR
Delivered to You
GARY McCRAY COMPANY
334-2010

● **Automobile Dealers 107**

WARREN
Chevrolet - Buick - Corvair
Lincolnway East Phone 334-3191

GETTYSBURG'S ONLY authorized Volkswagen dealer for service, parts and sales is Eastland Motors, Inc., 800 Lincolnway West, Chambersburg, Pa. Phone COlony 3-8489.

SEE E. L. Smith for good used cars, trucks and trailers, 241 S. Washington St. Phone 334-1819.

● **Accessories Parts 108**

KELLY-SPRINGFIELD TIRES
Wholesale and retail. Complete farm tire service. J. C. Hartman & Sons, 246 Baltimore St., 334-1915.

● **Service and Repair 109**

FRESH STOCK of Atlas tires, all sizes. Discounts from 25% to 30%, road hazard guaranteed. We adjust our own tires. No waiting for factory adjustments. Keller's Esso Service, Steinwehr Ave. Phone 334-4511.

SPRING TUNE-UP. Now is the time to get your car checked at Fred & Merle's Gulf, 103 Carlisle St., Gettysburg. We pick-up and deliver.

CARS BOUGHT and sold at Kuhn's American Service, York St., Gettysburg. Phone 334-4212.

AUTOMOTIVE

● **Service and Repair 109**

ADAMS VOLKSWAGEN Repair, Heidlersburg, Gettysburg R. 4. J. Q. Adams, proprietor.

IT'S TIME now for those new regular tread tires. Our 2-for-the-price-of-1 deal still in effect. Big discounts on several other discontinued lines of tires. We have the tire suited for your type of driving. Battlefield Gulf Service, phone 334-6113.

WE REMOVE your winter treds, rotate and balance your front wheels. Special $8.00 value, only $4.95 until May 15. Mellott's Esso Service, Buford Ave.

NETH'S RADIATOR Service is cheap but car radiators are costly. Our experts quickly make big or little repairs, save you money. James P. Neth, Biglerville Rd., 334-1790 or 334-4907.

WHY WALK? Put one of our cars on your driveway. 30 West Auto Sales, 1 mile west of Country Club, 334-3300.

IF YOUR tank is getting dry and your engine starts to die, and you think you need some gas with service you can't surpass, get it at Chamberlain's Atlantic, Chambersburg & Washington Sts., Gettysburg. 334-9926.

TRYING TO decide which service is the best for your car? At last your problems are over. Bob's "66" Service, Steinwehr Ave., is always on hand to serve you best. Call "Bob" now, 334-1017.

GET YOUR special privilege gift card at Keller's Esso for your 9-piece Starlight serving set. Offer expires August 1, 1963. Keller's Esso, Steinwehr Ave., phone 334-4511.

● **Mobile Homes 111**

FACTORY OUTLET, wholesale, 10' wide, 2-bedroom, from the factory direct to you, $3,495 delivered, set up, ready to live in. Low down payment and easy terms. Chas. C. Greene Mobile Homes, Fayetteville, Pa. Phone FL 2-3121.

'55 RICHARDSON mobile home, 43' x 8', 2 bedrooms. Phone 642-8833 after 6 p.m.

ENJOY THIS spring and summer in a quality-built 65-ft. Homemaker, featuring 3 outside exits, hardwood floors, plus so many quality features too numerous to mention. See them on display 7 days a week, 8 a.m. to 9 p.m. daily, at Ben Thomas Trailer Sales, next to drive-in theater, State Line, Pa.

IF YOU want an ultra-luxurious mobile home or a more functional, less luxurious one at a surprisingly low price, we have just the right units to satisfy you. Keller's Mobile Homes, W. King St., Shippensburg. KE 2-6202.

● **Trucks for Sale 114**

'52 CHEVROLET ½-ton panel (low price); 1949 GMC 1-ton panel, $150. Call 334-1572.

'53 GMC ½-ton pick up, good running condition. Phone 334-3274.

● **Automobiles for Sale 115**

A C M
SPRING SPECIALS
'62 Falcon Squire station wagon, fully equipped $2,297
'61 Ford 4-door Fairlane 500, 6, automatic, solid white finish, 1 owner, beauty $1,494
'51 Chevrolet $75
'56 GMC ¾-ton stake body, dual rear wheels, good condition $795
'59 Pontiac 4-door, loaded, pale blue and white, 1 local owner $1,447
'54 Ford 6, stick $197
ADAMS COUNTY
MOTORS
Your Local Ford Dealer
York St. Gettysburg, Pa.
334-1101

'63 FALCON convertible, radio and heater, automatic, red, black top, bucket seats. McCleaf's Used Cars, Arendtsville, Pa.

'62 RENAULT, good shape, for quick sale, reasonable price. Contact owner at 334-6160 or 334-5039.

'58 RENAULT, new motor, transmission. Very reasonable. Phone 334-9074.

'63 CORVAIR convertible, excellent condition. Martin's Used Cars, between Biglerville and Heidlersburg, 528-4317.

35 GOOD used cars at discount prices to select from at Zentz Auto Sales, Gettysburg, Pa.

'36 PONTIAC coupe, fair condition. Call after 5:30 p.m. 677-8030.

'61 CHEVROLETS, 2-door and 4-door, standard shift. 15 others to choose from. Emerson Orner Used Cars, Bendersville. Phone 677-8350.

TWO DEMONSTRATORS TO BE
SOLD
'63 Rambler Ambassador 990 4-door, bucket seats and overdrive. New $3,551.35, clearance $2,895
'63 Rambler Classic 4-door 770, bucket seats and automatic. New price $3,172.60, clearance $2,695.
HUNT AVENUE, INC.
Rambler Sales & Service
1 mile south Gettysburg, Rt. 14
Salesmen: Fred Spalding
A. Weikert Herb Wolf

ROCKEFELLER ROMANCE MAY BLOOM SOON

By CHARLES L. WEST

NEW YORK (AP)—Public speculation about Gov. Nelson A. Rockefeller's possible marriage plans accelerated today, fueled by a little fact and a lot of conjecture.

The lady whom rumor links with the Republican governor, 54, newly divorced Margaretta (Happy) Fitler Murphy, 36, remained in seclusion.

Just as the governor has refused to discuss his own divorce of 13 months ago, so has he refused to comment on the divorce four weeks ago of Mrs. Murphy, social register former member of his staff.

Her former husband, Dr. James S. Murphy, 41, works as a medical researcher for the Rockefeller Institute.

"NO COMMENT"

Although Rockefeller's press secretary painstakingly pointed out that the "no comment" should be taken to mean only that, he governor's refusal to quiet the rumors—and the smile on his face as he does so—inevitably prompted speculation.

And a rare three-week gap in Rockefeller's official schedule provided an anchor of fact for the gossip.

Rumors raced through political and social circles.

In Albany, sparked partly by cancellation of the governor's news conference Tuesday, the state capital buzzed this week with speculation that the marriage had occurred.

WEDDING SOON

On Long Island, the gossip was that the marriage would take place there this weekend in the area of Southampton, where many in the Rockefeller financial circles make their home.

Amid the conjecture was the fact that Rockefeller's calendar shows no official engagements from May 9 to May 31. The governor, who has been shuttling between state business and speaking engagements across the nation, seldom has such a lull.

Both Mrs. Murphy and Rockefeller's former wife, Mary Todhunter Clark, 55, are members of socially prominent Philadelphia families. Both are heiresses.

Each chose divorce when marriage failed, the Rockefellers after 31 years and the Murphys after 14. Mrs. Rockefeller obtained her decree in Reno March 16, 1962, and Mrs. Murphy in Sun Valley April 1. Nevada and Idaho are the only states in the nation requiring only six-week residence.

Drop Defensive Bombs On Havana

WASHINGTON (AP) — Alexander Rorke told an anti-Communist meeting Friday he was aboard a plane that dropped "five defensive bombs" on refineries in Havana Thursday night.

Rorke, listed on the program as a television reporter-photographer, did not explain what he meant by "defensive bombs" but presumably it was a play on words on the contentions by the Russians that they have only defensive weapons in Cuba.

"The bombs went off, but the tanks did not blow," he said. He added, "We made two passes — they can't deny it."

Rorke spoke to a meeting billed as an anti-Communist liaison seminar.

Later, Rorke told a reporter he was from New York City and had been a reporter for the National Broadcasting Company in Cuba and was imprisoned there when Fidel Castro came to power. He said also it was his boat, Violynn III, which was taken by the British.

AAUP CLEARS DICKINSON

SAN FRANCISCO (AP)—Dickinson College of Carlisle, Pa., has been removed from a list of institutions censured by the American Association of University Professors.

The action was taken Friday at the AAUP's annual meeting. It followed a committee report that said certain changes at the school "reflect the presence of satisfactory conditions of academic freedom."

It also said other changes are being considered at Dickinson with respect to faculty status and committee structure.

The college was censured in the spring of 1958. Remaining on the list are 10 other institutions including the Jefferson Medical College of Philadelphia, first censured in 1956.

In other action, the association censured Grove City College for its dismissal of Professor Larry Gara on charges of incompetence.

The charges against Gara, a self described Quaker and pacifist, were never documented and the AAUP declared he had been denied academic process. He was dismissed in February, 1962, after five years at the school.

CROSSWORD - - - By Eugene Sheffer

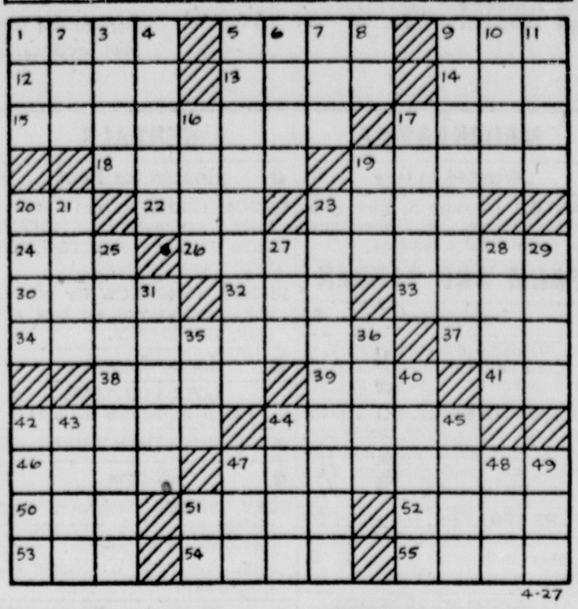

4-27

HORIZONTAL
1. employer
5. additional amount
9. vehicle
12. first man
13. English river
14. regret
15. conquered
17. dispatched
18. older
19. condition
20. interjection
22. sailor
23. footwear
24. mass
26. competitions
30. always
32. ventilate
33. actuate
34. merchants
37. louse egg
38. insects
39. frozen water
41. note in scale
42. vessels
44. head part
46. single
47. ancient vehicles
50. employ
51. highway
52. sudden fall
53. color
54. border
55. Sicilian volcano

VERTICAL
1. wicked
2. lyric poem
3. secure
4. fish
5. substances
6. above
7. fishing pole
8. printer's measure
9. birth
10. relative
11. network
16. Jewish month
17. tempest
19. sun
20. wide-mouthed jug
21. possess
23. obstruction
25. delayed
27. compete
28. immoral
29. bristle
31. scope
35. possessive pronoun
36. blemish
40. annul
42. obscure
43. flower
44. coarse nap of cloth
45. wine
47. fish
48. weight
49. health resort
51. note in scale

Answer to yesterday's puzzle.

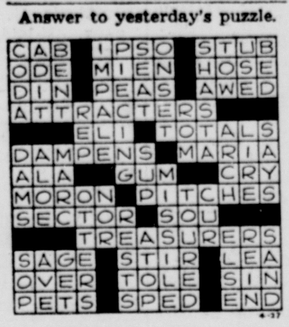

Average time of solution: 25 minutes.
(© 1963, King Features Synd., Inc.)

CRYPTOQUIPS

A K V L R C V V J N T D N T P O L N R L V. V K C E J N T D N T P O C A N R E V.

Yesterday's Cryptoquip: POOR CHEF FOULS UP HIS SOUFFLE RECIPE.

ACCUSE BOY OF BOMBING NEGRO HOMES

CHICAGO (AP) — A teen-age boy, considered so bright in chemistry he was jumped from a first-year to a fourth-year high school class, was accused Friday of masterminding a series of fire bombings of Negro homes.

The 16-year-old white youth—whom police declined to identify—was held with 17 others, mostly teen-agers, in connection with at least 14 bombings on Chicago's South Side.

Sgt. Drew Brown, chief of the police arson detail, said the youth's associates called him "The Mad Bomber" and "The Mad Scientist."

"He was the best bomber I've seen yet," Brown said. "He really knew how to make them."

FACE ARSON CHARGES

Brown said the fire bombs were soft drink bottles containing gasoline and rags—known as Molotov cocktails. He said gasoline cans were seized in the $75-a-month apartment. Police said then that Edward Gustafson, 19, and two unidentified juveniles told them they had set four fires during the past year.

Gustafson and Gregory Guehring, 21, who lives at the Gustafson home, were charged with arson. The others, including the 16-year-old ringleader, were charged with arson or disorderly conduct.

Detective William McInerney of the bomb squad said the targets were homes occupied by Negroes; adjoining homes occupied by white persons, apparently hit by mistake; and homes of white families suspected of planning to sell to Negroes.

The common bond that united Cossacks was a love of freedom and a disdain for social conventions. A cherished proverb was, "The Cossack does not remove his cap even before the Tsar."

37 PARENTS CONVICTED OF BAD CONDUCT

ENGLEWOOD, N.J. (AP)—A municipal judge convicted 37 Negro parents of disorderly conduct Friday night in connection with the boycott of an elementary school. Fines of $5 each were stayed pending an appeal.

The parents have been keeping their children out of Lincoln Elementary School since Feb. 26, alleging that it is segregated. Lincoln's enrollment is 98 per cent Negro.

Magistrate Sheldon Liebowitz found them guilty of violating the state's compulsory school attendance law.

He dismissed charges against four parents who participated in the boycott but whose children have since returned to school.

PLAN APPEAL

Emanuel Greenberg of Jersey City, attorney for the defendants, said the case would be appealed to Superior Court.

The magistrate would allow no testimony on the school situation here. None of the parents testified. Greenberg contended that the state law requiring children to attend school is in conflict with a federal law prohibiting segregated schools.

The parents were found guilty only on the absences from school on Feb. 26. Complaints in connection with absences since then were held pending the appeal to the higher court. If found guilty on the subsequent absences the parents could be fined $25 for each day.

W-G-E-T Programs Dial 1320

WGET-FM, 107.7 megacycles, is now broadcasting from 8 a.m. till midnight seven days a week.

TONIGHT'S PROGRAMS
6:00—News
6:05—Weather
6:10—Local News
6:15—Viewpoint
6:30—News
6:35—Sebring Auto Race
7:00—News
7:05—Hawaii Calls
7:30—News
7:35—Big Lie
8:00—News
8:05—Bandstand U.S.A.
8:30—News
8:35—Bandstand U.S.A.
9:00—News
9:05—Bandstand U.S.A.
9:30—News
9:35—Serenade in the Night
10:00—News
10:05—Serenade in the Night
10:30—News
10:35—Serenade in the Night
11:00—News
11:05—Local News
Sports
11:15—Serenade in the Night
11:30—News
11:35—Serenade in the Night
11:55—News

MONDAY'S PROGRAMS
6:00—News
6:05—Weather
6:10—Local News
6:15—Evening Overtures
6:30—News
6:35—Evening Overtures
7:00—News
7:05—Evening Overtures
7:30—News
7:35—Reporter's Roundup
8:00—News
8:05—Oklahoma City Symphony
8:30—News
8:35—Oklahoma City Symphony (Continued)
9:00—News
9:05—U.N. Around the World
9:30—News
9:35—Serenade in the Night
10:00—News
10:05—Serenade in the Night
10:30—News
10:35—Serenade in the Night
11:00—News
11:05—Local News
Sports
11:15—Serenade in the Night
11:30—News
11:35—Serenade in the Night
11:55—News

SUNDAY'S PROGRAMS
8:00—Sign On News
8:05—Weather
8:10—Music Sunday Side Up
8:30—News
8:35—Music Sunday Side Up
9:00—Wings Of Healing
9:30—News
9:35—Back To God
10:00—News
10:05—World of Music
10:30—Mantovani Serenade
11:00—First Baptist Church Services, Rev. Edwin Coddington
12:00—News
12:05—Local News
12:10—Sports
12:15—Weather
12:20—Weather
12:30—News
12:35—Sunday Show
1:00—News
1:05—Sunday Show
1:30—News
1:35—Sunday Show
2:00—News
2:05—Sunday Show
2:25—Baseball: Phils vs. Cubs
Camels, Atlantic, Ballantine
—Sunday Show
5:30—News
5:35—Sunday Show
6:00—News
6:05—Weather
6:10—Local News
6:15—Evening Overtures
6:30—News
6:35—Evening Overtures
7:00—News
7:05—Evening Overtures
7:30—News
7:35—Reporter's Roundup
8:00—News
8:05—Oklahoma City Symphony
8:30—News
8:35—Oklahoma City Symphony (Continued)
9:00—News
9:05—U.N. Around the World
9:30—News
9:35—Serenade in the Night
10:00—News
10:05—Serenade in the Night
10:30—News
10:35—Serenade in the Night
11:00—News
11:05—Local News
Sports
11:15—Serenade in the Night
11:30—News
11:35—Serenade in the Night
11:55—News

MONDAY'S PROGRAMS
6:00—News
6:05—Weather
6:10—Morning Show
6:30—News
6:45—Morning Show
7:00—News
7:05—Morning Show
7:30—News
7:35—Morning Show
8:00—News—Martin Optical
8:05—Local News—Adams County National Bank
8:15—Morning Show
8:25—Weather
8:30—Sports
8:35—Morning Show
Rev. William Karns
St. John's Lutheran
Littlestown
9:15—Sacred Heart
9:30—Foreign Correspondents Report
9:35—Music in the Morning
10:00—Local, Regional News
10:15—Music in the Morning
10:30—News
10:35—Music in the Morning
11:00—News
11:05—Music in the Morning
11:30—News
11:35—Farm Journal
11:45—Farm Representative Tom Piper, County Agent
12:00—News—Wentz Furniture
12:05—Local News
12:10—Market Reports
12:15—Weather, O. C. Rice
12:30—News
12:20—Farm World
12:35—Sports
12:40—1320 Matinee
1:00—News
1:15—1320 Matinee
1:30—News
1:35—1320 Matinee
2:00—News
2:05—1320 Matinee
2:30—News
2:35—Just Music
3:00—News
3:05—Afternoon Melodies
3:30—News
3:35—Afternoon Melodies
4:00—News
4:05—Traffic Time
4:30—News
4:35—Traffic Time
5:00—News
5:05—Spotlight on Sports
5:15—Traffic Time
5:30—Sports, Bill Stern
5:35—Traffic Time
5:45—Report on Wall Street
5:55—Take Five
6:05—Weather
6:10—Local News
6:15—Between the Lines
6:30—News
6:35—Serenade in the Night
7:00—Fulton Lewis Jr.
7:15—Men and Molecules
7:30—News
7:35—Northwestern Reviewing Stand
8:00—Baseball: Phils vs. Giants Ballantine, Tastykake, Atlantic
—Serenade in the Night
11:00—News
11:05—Local News, Sports
11:15—Serenade in the Night
11:30—News
11:35—Serenade in the Night
11:55—Sign Off News

Dr. Walter S. Mountain, Jr.
OPTOMETRIST
101 W. Middle St., Gettysburg
EYES EXAMINED
GLASSES FITTED
CONTACT LENS
Phone ED 4-5515

CLOCKS
Any Type - Any Make
REPAIRED AND SERVICED
J. D. SHUPE
Harrisburg Road
Phone 334-2287

Give A Magazine Gift!
Best Personalized Service
Curtis Circulation Co.
Beard
113 Carlisle St.
Gettysburg

LOOK FARMERS!
We Pick Up Dead Stock
Hides · Fat · Bones · Grease
J. A. SMITH & CO.
R. 2, New Oxford, Pa.
Phone MA 4-7850 or
York Springs 528-4656

Good LOOKing days...
Great BUYing days...
DURING
GLENN L. BREAM'S
VALUE JAMBOREE
VALUE Rated USED CARS
Look at these samples of our big selection of late-model trade-ins. Priced right and ready to go.
SALE SPECIALS
1961 Cadillac 4-dr. Sedan - - - $2,995.00
1960 Dodge 2-dr. Hardtop - - 1,395.00
1959 Chevrolet 2-dr. V-8 - - - 1,095.00
1957 Oldsmobile 98 Sedan, Air - 795.00
1955 Pontiac 4-dr. - - - - - - 245.00
1962 Cadillac 4-dr., Air
1962 Pontiac 4-dr., air conditioning
1962 Cadillac Coupe DeVille, Air
1962 Chevrolet Impala 4-dr. hardtop
1962 Cadillac Sedan DeVille
1962 Cadillac Sedan DeVille, air
1962 Cadillac convertible coupe
1962 Oldsmobile 88 4-dr., power
1961 Pontiac Ventura 4-dr.
1961 Oldsmobile 88 coupe
1961 Fleetwood sedan
1961 Cadillac sedan, air condition
1961 Ford 500 sedan
1961 Chevrolet 2-dr. 6
1961 Cadillac Coupe DeVille
1961 Pontiac Bonneville
1960 Oldsmobile 88 sedan
1960 Cadillac Sedan DeVille, air
1960 Oldsmobile 88 Holiday, sdn.
1960 Chevrolet wagon
1960 Dodge coupe, power
1960 Pontiac 2-dr. (yellow)
1959 Oldsmobile 88 coupe
1959 Oldsmobile 98, tan
1959 Chevrolet Impala convertible
1959 Cadillac sedan
1959 Ford 2-dr. wagon
1959 Mercury 4-dr.
1959 Chevrolet 2-dr.
1959 Cadillac coupe
1959 Oldsmobile 98 4-dr.
1959 Pontiac 4-dr., power
1959 Chevrolet wagon
1958 Cadillac Coupe DeVille
1958 Chevrolet 2-dr.
1958 Dodge 2-dr.
1958 Chevrolet wagon
1958 Oldsmobile 88 sedan
1958 Oldsmobile 98 4-dr.
1957 Chrysler sedan
1957 Chevrolet 210 4-dr.
1957 Oldsmobile 88 2-dr.
1957 Pontiac 2-dr. hardtop
1957 Oldsmobile 98 sedan
1957 Pontiac 4-dr. hardtop
1957 Mercury 4-dr.
1957 Chevrolet 210 4-dr.
1957 Plymouth 2-dr. wagon
1957 Oldsmobile 88 4-dr.
1957 Chevrolet 4-dr. wagon
1957 Chevrolet 2-dr. hardtop
1956 Chevrolet 4-dr. sedan
1956 Pontiac 4-dr hardtop
1956 Pontiac 4-dr. hardtop
1956 Pontiac wagon
1956 Buick Special sedan (red and black)
1956 Buick wagon
1956 Buick 4-dr.
1956 Oldsmobile 88 Holiday sedan
1955 Pontiac 4-dr.
1954 Mercury coupe
1954 Oldsmobile 88 2-dr.
1954 Pontiac wagon
GMC Panel ½-ton
GLENN L. BREAM, INC.
Paul R. Knox, Mgr.
Oldsmobile, Cadillac, Fiat and GMC Sales and Service
100 Buford Ave. Gettysburg, Pa.
Phone 334-1171
Open Evenings Until 9 P.M. Saturday to 6 P.M.
Get a Quality Deal From a Quality Dealer

SPECIALLY PRICED GOOD USED CARS
at HILLY'S
'63 CHEVROLET Impala Hardtop. Radio, heater, power steering.
'62 CADILLAC four-door Sedan. Full power, air-conditioning, radio, heater.
'62 OLDS F-85 Cutlass convertible, radio, heater
'60 CHEVROLET Impala convertible
'59 FORD Fairlane Tudor, standard transmission, radio, heater
'58 CHEVROLET Impala two-door hardtop
'58 OLDSMOBILE 98 four-door Sedan. Full power, radio, heater.
'58 FORD Fordor sedan, V-8, overdrive, standard transmission, radio, heater
'58 FORD Fordor sedan, Fordomatic, radio, heater
'58 FORD Tudor, six-cylinder, radio, heater, standard transmission
'57 FORD Fordor sedan, Fordomatic, radio, heater
'57 PONTIAC two-door Hardtop.
'57 MERCURY two-door Hardtop.
'56 FORD Tudor sedan, Fordomatic, radio, heater
'56 OLDSMOBILE Super 88 Convertible.
56 OLDSMOBILE two-door 88 Sedan.
'55 FORD 4-door station wagon
'55 BUICK Roadmaster four-door Sedan.
'55 CADILLAC Sedan.
'57 FORD ½-ton Pickup
HILLY RIFE'S
USED CARS
Lincolnway East
New Oxford, Pa.
Dial MA 4-2030

We Can Give You Immediate and Complete Service
we have a full staff of factory trained mechanics to put your car in first class condition . . .
AND YOU DON'T NEED
Cash!
WE USE THE GMAC GENERAL MOTORS BUDGET PLAN
WarrenChevroletSales

PAUL & JAY WOODWARD
Roof Painting • Roof Coating
Roofing • Siding • Shingles
Repairs
Phone 334-3416 or Write
696 S. Washington St.
Gettysburg, Pa.

CROUCH'S ATLANTIC
Lewis H. Crouch Jr., Prop.
Firestone Tires
Liberal Finance Available
FREE CAR WASH
With Safety Service
Lubrication and Oil Change
We Give S.&H. Green Stamps
Free Pickup and Delivery
East Lincoln Ave. & Hbg. Rd.
Phone 334-3944
Open 6:30 A.M. to 11 P.M.

McCOY
INSURANCE AGENCY
Life
Fire - Auto Insurance
Bonding
102 Baltimore St., Gettysburg
Phone 334-2161

BICYCLE RODEO
SATURDAY, MAY 4
(Rain Date May 11)

Sponsored by
OPTIMIST CLUBS
Starting at 1 P.M.
Keefauver Elementary School
PARKING GROUNDS
2 Bicycles Given Away Free
Boys and Girls You Can Get Your Inspection Forms at the Following Sponsoring Business Firms
VARSITY DINER, Carlisle Street, Gettysburg
WARREN CHEVROLET SALES
Lincoln Highway East, Gettysburg
M. D. CROUSE, Gettysburg R. 1
C. E. WILLIAMS' SONS, 137 Baltimore St., Gettysburg

PUBLIC SALE
Household Goods, Antiques, Equipment, Tools, etc.
Wednesday Evening, May 8, 1963
at 6:00 O'clock, D.S.T.
The undersigned will offer at public sale on the premises, located 3 miles west of Fairfield along the Zora Road off Route 16, Adams County, Pa., the following:
ANTIQUES
Nice cherry Chippendale plain-end chest of drawers with feet; large drop-leaf table; six plank-bottom chairs; Boston rocker; high chair; flowered half shade oil lamp; Rayo lamp; large tin coffee pot; one-drawer stand; dishes; coverlet; quilts; cherry seeder; very large chunk stove, in good condition; old wooden planes; trunk; six cane-seated chairs, and rocker to match.
HOUSEHOLD GOODS
Nine-piece dining room suite; five dressers; washstand; three beds, springs and mattresses; gun cabinet; Zenith radio; victrola; records; new 24" G.E. window fan; small electric fan and heater; two small oil stoves; flower stands; rockers; straight chairs; electric lamps; large Allen heatrola stove; bookcase; many pieces of bedding, some new blankets, comforts; cooking utensils; dishes.
EQUIPMENT
Circulating water pump; air compressor; Ford subsoiler; Ford scoop; low two-wheel trailer; line shafting; apple crate making form; drill press; portable grindstone; cultivators; wrenches; old iron; crocks; jars; jugs; many articles not mentioned.
FLOYD C. BAKER, OWNER
R. 1, Fairfield, Pa.
Clair Slaybaugh, Auctioneer

BLONDIE

DONALD DUCK

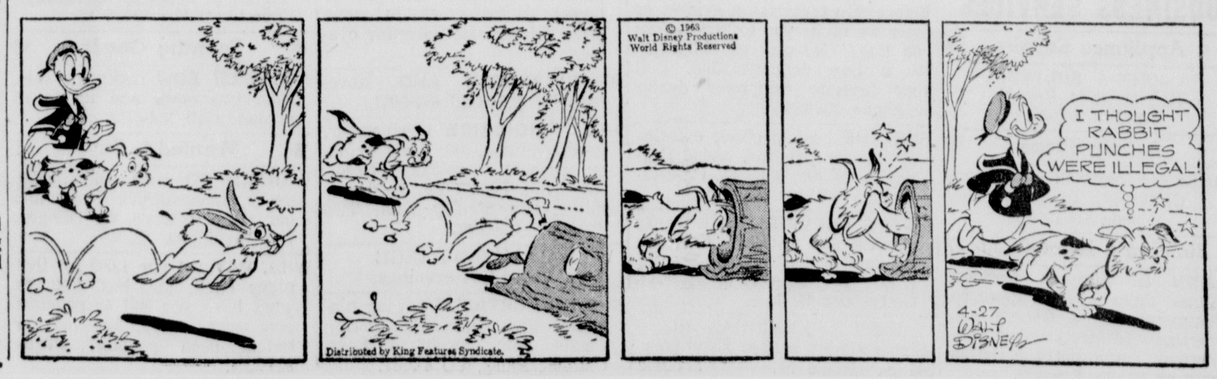

"Big Show, Big Star" . . . .

Johnny Carson, Man Of Stature

By RUTH E. THOMPSON

"Johnny Carson, you're so sweet!" burbled handsome Fran "Mrs. Fixit" Lee as with the surprise of lightning in winter she plopped her own fuzzy fox blob of a hat right on the noggin of the unwarned headliner of NBC's nightly "The Tonight Show starring Johnny Carson" (in color). Except for a few muscles in his face, Carson froze with the control of a hunting dog — but the subtle shift of those facial muscles convulsed the nation's insomniacs.

Showing the sleepless onoes no mercy, Mr. Carson and Miss Lee kept building the put - on - a - hat, bend - a - hat, react - to - a hat until the giggles borodered on hysteria. Now he was Nanook, a split second later he was a wide-eyed schnook.

QUICK BRIEFING

Fifty years ago that one specimen of sure showmanship would have spared either of them further creativity. They could have toured it before the crowned heads, then into the provinces and back again ad infinitum. Yea there hadn't even been a rehearsal, just a quick briefing . . . so mercurial and demanding are these present times. Having pledged its faith in "Instant Carson" the network expects — and gets — such gems from Johnny minute after minute (including, mercifully, the commercials . . . of which there are many) five nights a week.

Like Miss Lee (who also wanted to make him "strengthening chicken soup") viewers feel proud and possessive. Most of us have failed to notice, though, that while we're rooting, "You can do it, Johnny," Johnny's done it and how! Since he moved into the star spot, "Tonight . . ." has been setting some records: Item — 210 stations (the greatest number in the show's history) now carry the program; item — there's a waiting list of sponsors; item — even without such extras as his "let's give away a peacock" he's pulling 400 fan letters a day;

While his rooters are still shouting "You can do it, Johnny," Johnny Carson has outdistanced all previous "Tonight Show" records. His Monday-through-Friday NBC-TV colorcasts are seen on 210 stations (the all-time high) and sponsors as well as guests are clamoring to get on the program.

and the most telling item of all — NBC, which knows a good thing when it's hired him, has just signed Johnny to another full year's contract.

RAPIER SHARP WIT

What has made Carson such a hit? I asked three people: An actor, a press agent (for someone else) and Carson himself.

First is it because he's such a sweet guy as Fran Lee says? "No, I don't think he even is what you call a 'sweet guy,'" ventured the press agent. "But don't misunderstand me. It's not that he has a mean streak; he hasn't . . . but that wit of his sure is rapier sharp. Not deadly," he mused on, "unless he has to defend himself and then he has the flair of Scaramouche, but I don't think it's his nature to hold a grudge long enough for it to fester. "Sweet sounds kinda soft. He isn't; nice guy, though, decent sort."

"I study him," interposed the actor. "He has the most immaculate timing since Jack Benny. I don't know him, but I'd guess he started out shy, learned his craft thoroughly to develop that wonderful shift from control to artless humor. The camera can veer in any old time for closeups; every gesture is socko. I wonder if he studied pantomime."

'Do you study pantomime?" Johnny Carson, who considerately squeezed the time from somewhere for our interview gave a classic Carson answer, an eyebrow rapidly raised, then frozen into space. He broke it up with a quick grin, then got serious and shrugged, "No, sorry, I don't even think about it. I believe in letting attitude trigger the reaction. What you do is sort of the sum of what you are and how you feel about things. I'm just me."

LONG CAREER

Carson has been show-business oriented since childhood. At 12 he was billing himself as "The Great Carson," ventriloquist and magician, at community do's in Nebraska. (And if you'd studied ventriloquism long enough, come to think of it, what more could a course in pantomime add?)

After college he worked as a radio announcer, then kept moving until he landed a spot as comedy writer for Red Skelton at which point his world changed overnight. He was asked to step in and appear instead of Red on two-hour notice. Bang! Success! Shows of his own followed fast and he withdrew from his six-year run as emcee of "Who Do You Trust?" which he left only to take on the big one, "Tonight . . ."

As guest Carl Reiner told viewers a couple of weeks ago, "five shows like this a week are killing!" But lean, limber Johnny seems to be thriving. How come? "I like what I'm doing." Easy as that.

ALL DO JOB

Kitty, the white-haired wardrobe mistress, came by the door. Somebody else waved her away without Carson's noticing her. "You just missed a dashing 16th Century Costume," I ventured. 1"Oh, that's all right," he shrugged. "They must be working up a sketch. If it's still in, I'll catch up with it later." It was then 4 p.m. "At this point that's somebody else's job. At showtime, it's mine." He smiled. I marvelled.

"If I do have any secret about coming over O.K. it's because I let everybody else do his job. I've got enouogh to do wih mine — performing. The producer produces, the director directs, the talent coordinators line up the guests, writers write (the sketches, that is, not the ad libs! and aside from an occasional request from me for a certain tune, the music is all Skitch's (bearded maestro, Skitch Henderson)."

"All right, you've accounted for the smooth production, how do you account for your own smashing success?"

"I wouldn't have taken it on unless I believed I was going to succeed or if there had been any thought of competing with my predecessors. The way I feel about it is that you compete only with yourself."

Will there be summer reruns? No. If he does need a vacation, there will be guest emcees because, "some of our best humor is possible because we can be topical." Film is O.K. for such daring stunts as his jet fighter exploit but otherwise live. "I do like things a bit wild," he said owlishly — but things can get

(Continued On Page 4)

THE GETTYSBURG TIMES TV PROGRAMS

Video Every Week—All Rights Reserved—H. T. Dickinson & Co., Inc.

April 29 Thru May 5
Channels 2, 4, 5, 7, 8, 9, 11, 13

MONDAY TELEVISION PROGRAM

5:00—2 Bozo The Clown
4-11 Mickey Mouse Club
5 Popeye, Rocky & His Friends
7 Lone Ranger
8 Rocky & His Friends
9 Early Show
5:30—2 Rocky & Friends
4 Phil Silvers Show
7 Maverick
8 Lippy The Lion (Color)
11 Five-thirty Show
5:15—2 Deputy Dawg Show
8 Wyatt Earp
5:55—2 Magic Moments In Sports
6:00—2 Best Of Groucho
4 Love That Bob
5 Three Stooges
13 News & Weather
6:15—8 News, Weather & Sports
13 Evening Report
6:30—2 Dragnet
4 News (C), Weather, Sports
5 Quick Draw McGraw
7 News
8 Sports Desk
9 Newsnight
13 Riverboat
6:40—8 Regional News
6:45—4-8-11 Huntley-Brinkley Report
7 B'kstage—Bus. & Sports
6:55—2 Sports Picture
7:00—2 Seven O'clock Final
4 Death Valley Days
5 Wyatt Earp
7 Area News
8 Hennesey
11 News
7:10—2 Weather
11 TV 11 Soap Box
7:15—2 News
7 Capital Report & Weather
11 Special Report, Sports
7:30—2-8-9 To Tell The Truth
4-8-11 Monday Night At The Movies
"The Hunters." Robert Mitchum, Robert Wagner. An action-drama of America's top jet fighter squadron during the Korean War.
5 Target: The Corruptors
7-13 Dakotas
Larry Ward with guests Harry Townes and James Westerfield in "Feud at Snake River." Marshal rallies a band of farmers to help stop a man from empire-building.
8:00—2-9 I've Got A Secret
5 Divorce Court
8:30—2-9 Lucille Ball Show
Lucille Ball, Vivian Vance and Candy Moore. Purchase of a leaky sailboat upsets plans of Lucy and her friend, Vivian.
5 Cain's Hundred
7-13 Rifleman
Chuck Connors with Johnny Crawford in "The Most Amazing Man." Sammy Davis Jr. guest stars as railroad cook who masquerades as a fast gun. (R)
9:00—2-9 Danny Thomas Show
Danny Thomas, Marjorie Lord. Hans Conried guest. Uncle Tonoose visits Danny's apartment to welcome Danny and Kathy home.
7-13 Stoney Burke
9:30—2-9 Andy Griffith Show
Starring Andy Griffith with Ronny Howard. The Darling clan returns to Mayberry with its own brand of trouble for Sheriff Andy Taylor.
4-8 Art Linkletter Show
Panelists Jaye Meadows and Carl Reiner. Panelists judge people's reactions in unusual situations.
4 Call Mr. D
11 The Candidate Speaks
10:00—2-9 Password
4-8-11 David Brinkley's Journal (Color)
David Brinkley is editor. Devil's Island, once site of French penal colony, is tonight's subject.
5 Divorce Court
7-13 Ben Casey
10:30—2 Stump The Stars
4-8 The Story Of A Racing Driver
9 Biography
11 The Third Man
11:00—2-11 News, Weather & Sports
4 News, Weather & Sports (Color)
5 Faces & Places In The News
7 The 11 O'clock Final
8 News, Regional News, Sports & Weather (Color)
9 11 P.M. Report
13 News & Weather
11:10—5 Hollywood's Finest
11:15—13 Steve Allen Show
11:20—2 Democratic Campaign Committee
11:25—2 Channel 4 Theater
4 Commentary (Color)
9 Steve Allen Show
11:30—4-8-11 The Tonight Show (Color)
7 Editorial
11:31—7 Thriller
12:30—7 M Squad
12:45—13 News
12:55—9 Late Show
13 Man To Man
1:00—4 Dimension Four
8 News & Wanted Persons
11 News, Devotions
1:05—2 Late News, Bible Reading
8 One Minute With Your Bible
1:10—13 Prevues, Inspiration
1:30—4 Inspiration
2:25—9 Meditations & Weather

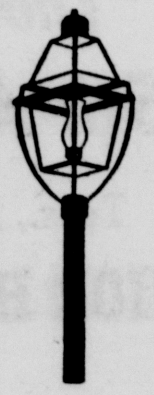

THE LAMP POST TEA ROOM

PLAN TO HAVE LUNCH with us this week — Our service is efficient, friendly — and served in quiet dignity.

Reservations Taken for Dinners, Lunches and Banquets

LAMP POST TEA ROOM
301 Carlisle St., Gettysburg

JAMES P. NETH
COMPLETE RADIATOR SERVICE
Phone Business 334-1790 or Home 334-4907 Biglerville Rd.
WHERE RECORED RADIATORS ARE LESS EXPENSIVE—
Better Built and Guaranteed Longer Than Complete New Radiators

The Most Clean Heat Comfort Per Gallon
GULF SOLAR HEAT heating oil
Order From Us Today
CALL 334-5511
C. E. Williams' Sons
137 Baltimore Street
Gettysburg, Pa.
For Clean Heat Service

EXPECTS PSU CENTERS TO SERVE 10,000

PITTSBURGH (AP)—The president of Penn State says the University is planning to have 10,000 students enrolled at its 14 two-year centers by 1970.

Dr. Eric A. Walker told an alumni gathering Thursday night the big push in the university's expansion drive in the next seven years will be directed at the two-year centers which now have an enrollment of some 3,500.

Dr. Walker added:

"By offering an increasing number of students the opportunity to begin their college education within commuting distance of their homes we will not only be saving them the cost of dormitory fees, but we will be able to accept our share of mounting enrollments without an unwieldy expansion of the University Park campus."

He explained the centers will be devoted to freshmen and sophomores while the main campus will concentrate more and more on the education of juniors, seniors and graduate students.

Walker sakd the current main campus enrollment of 17,500 will climb to 25,000 by 1970.

Eagles, being fish eaters, prefer to live on a shore.

GOODYEAR TIRES

SHETTERS' TIRE SERVICE

1 DAY RECAPPING

TRUCK - TRACTOR
AUTO TIRES
ROAD SERVICE

Biglerville, Pa. Ph. 677-8817

Low Prices—Expert Workmanship

Gettysburg Glass

Now Located at
E. Water St., Gettysburg, Pa.
Phone 334-5015

Happy Cooking

LITTLE'S GAS SERVICE

R. 1 Aspers, Pa.
Phone 677-8778

A REAL WORKHORSE

MOTO-MOWER

"22" De Luxe Tiller

Phone 334-1797

SHEALER'S MOTOR CLINIC

27 N. Stratton St., Gettysburg, Pa.

TUESDAY TELEVISION PROGRAM

EVENING

5:00—2 Bozo The Clown
4-11 Mickey Mouse Club
5 Popeye With Capt. Tugg
7 The Lone Ranger
8 Quick Draw McGraw
9 Early Show
5:30—2 Rocky & Friends
4 Phil Silvers Show
7 Maverick
8 Touche The Turtle (Color)
11 Five-Thirty Show
5:45—2 Deputy Dawg
8 Whirlybirds
5:55—2 Magic Moments In Sports
6:00—2 Best Of Groucho
4 Love That Bob
5 The Three Stooges
13 News, Weather
6:15—8 News, Weather & Sports
13 Evening Report
6:30—2 Sports Picture
4 News, Weather And Sports (C)
5 Deputy Dawg
7 World News
9 Newsnight
13 Adventures In Paradise
6:40—9 Weather
6:45—4-8-11 Huntley-Brinkley Report
7 Backstage, Business, Sports
6:55—2 Sports Picture
7:00—2 Seven O'clock Final
4 Wanted: Dead Or Alive
5 Bat Masterson
7 Area News
8 Ripcord
11 News
7:10—11 TV 11 Soap Box
7:15—2 News
7 Capital Weather
11 Special Report & Sports
7:30—2 Dobie Gillis
5 Roaring 20's
7-13 Combat
Guests Gary Merrill and Geraldine Brooks. Army doctor commits act of cowardice and neglect in administering to dying GI.
9 Ripcord
11 Huckleberry Hound
8:00—2-9 Lloyd Bridges
11 Strikes 'N' Spares
8:30—2-9 Red Skelton Show
4-8-11 Empire (Color)
Stars Inger Stevens. A paraplegic tries to help a man accept his fate when he is paralyzed by a fall and faces a wheelchair existence.
5 Tightrope
7-13 Hawaiian Eye
Grant Williams with costars Anthony Eisley, Connie Stevens. Greg MacKenzie gets pushed around by cattle baron's henchmen while searching for missing writer-friend. (R)
9:00—5 Wrestling
9:30—2-9 Jack Benny Show
Benny stages a variety show and singer Ann Margret and Francis Bruno, a juggler, set a fast pace. (R)
4-8-11 Dick Powell Show
"Last of the Private Eyes." Robert Cummings, Eddie Anderson, Wm. Bendix. A private detective patterns himself after television and movie investigators.
7-13 Untouchables
Robert Stack, Walter Winchell, narrator. Ness impersonates slain musician in attempt to round up narcotics ring.
10:00—2-9 Garry Moore Show
10:30—4-11 Chet Huntley Reporting
7-13 Close-up
"Smog: The Silent Killer" focuses on London in a visit to the Westminster section for examination of the problem.
8 Biography
11:00—2-11 News, Weather & Sports
4 News, Weather & Sports (C)
5 Faces & Places In The News
7 The 11 O'clock Final
8 News, Regional News, Sports & Weather (Color)
9 11 P.M. Report
13 News, Weather
11:10—5 Hollywoods Finest
11:15—13 Steve Allen Show
11:20—2 Channel 2 Theater
11:25—4 Commentary (Color)
9 Steve Allen Show
11 Bob Jones' Daybook
11:30—4-8-11 The Tonight Show (C)
7 Editorial
11:31—7 Surfside 6
12:30—7 M. Squad
12:45—13 News
12:55—9 Late Show
13 Man To Man
1:00—4 A Moment With . . .
8 News, Wanted Persons
11 Swingshift Theater
1:05—2 Late News & Bible Reading
8 One Minute With Your Bible
11 News & Devotions
13 Inspiration
1:30—4 Inspiration

WEDNESDAY TELEVISION PROGRAM

EVENING

5:00—2 Bozo The Clown
4-11 Mickey Mouse Club
5 Popeye With Captain Tugg
7 The Lone Ranger
8 Yogi Bear Show
9 Early Show
5:30—2 Rocky & Friends
4 Phil Silvers Show
7 Maverick
8 Wally Gator (Color)
11 Five Thirty Show
5:45—2 The Deputy Dawg Show
8 Bat Masterson
5:55—2 Magic Moments In Sports
6:00—2 Best Of Groucho
4 Love That Bob
5 Three Stooges
13 News, Weather
6:15—8 News, Weather & Sports
13 Evening Report
6:30—2 State Trooper
4 News, Weather & Sports (C)
5 Huckleberry Hound
11 TV 11 Soap Box
7:15—2 News
7 Capital Weather, Weather
11 Sports, Special Report
7:30—2-9 TV Reports
4-8-11 The Virginian (Color)
Starring James Drury and Lee J. Cobb. Judge Garth befriends group of Polish immigrants and incurs the wrath of his neighbors.
5 The Detectives
7-13 Wagon Train
Stars John McIntire with guest Clu Gulager. "Clarence Mullins Story." A preacher goes into Indian country to preach to the savages.
8:30—2 It's In The Name
5 87th Precinct
7-13 Going My Way
Starring Gene Kelly with Dick York, Leo G. Carroll, guest Ralph Meeker. Surly saloon keeper opposes priests' efforts to reform his son. (R)
9 Dobbie Gillis
Starring Dwayne Hickman. Maynard swallows a new "energy" pill that produces superhuman strength.
9:00—2-9 The Hillbillies
With Buddy Ebsen, Irene Ryan. Jed acts as his own attorney when his family is sued by unscrupulous couple.
4-8 Perry Como Show (Color)
11 Play Ball
9:15—11 Baseball
9:30—2-9 Dick Van Dyke Show
Dick Van Dyke, Mary Tyler Moore, Morey Amsterdam. Romance-starved Sally Rogers falls in love with deadbeat comic.
5 Bronco
7-13 Our Man Higgins
10:00—2-8-9 Circle Theater
"The Many Ways of Heaven." Dan Duryea, Cathleen Nesbitt and Nancy Wickwire. A father neglects his wife and son until a message in a bottle awakens him.
4-11 11th Hour
Starring Wendell Corey in "A Medicine Man in This Day and Age?" A young American Indian is arrested for disturbing the peace and confinend as a mental case.
7-13 Naked City
10:30—5 The Lawman
11:00—2-11 News, Weather & Sports
4 News, Weather & Sports (C)
5 Faces & Places In The News
7 The 11 O'clock Final
8 News, Regional News, Sports & Weather (Color)
9 11 P.M. Report
13 News & Weather
11:10—5 Hollywood's Finest
11:15—13 Steve Allen Show
11:20—2 Channel 2 Theater
11:25—4 Commentary (Color)
9 Steve Allen Show
11:30—4-11 The Tonight Show (C)
11:31—7 Checkmate
11:45—11 News, Weather & Sports
12:10—11 Bob Jones' Daybook
12:15—11 Tonight Show
12:55—9 Late Show
13 Man To Man
1:00—4 13th Hour Drama
8 News & Wanted Persons
11 News & Devotions
1:05—8 One Minute With Your Bible
1:10—13 Inspiration
1:30—4 Inspiration
1:35—2 News, Bible Reading
2:45—9 Meditations & Weather

THURSDAY TELEVISION PROGRAM

EVENING

5:00—2 Bozo The Clown
4-11 Mickey Mouse Club
5 Popeye With Captain Tugg
7 The Lone Ranger
8 Huckleberry Hound
9 Early Show
5:30—2 Rocky & His Friends
4 Phil Silvers Show
7 Maverick
8 Lippy The Lion (Color)
11 Five-thirty Show
5:45—2 The Deputy Dawg Show
8 Jeff's Collie
5:55—2 Magic Moments In Sports
6:00—2 Best Of Groucho
4 Love That Bob
5 The Three Stooges
13 News, Weather
6:15—8 News, Weather & Sports
13 Evening Report
6:30—2 Navy Log
4 News, Weather & Sports (C)
5 Mr. Magoo
7 World News
9 Newsnight
13 Surfside Six
6:40—8 Weatherman
6:45—4-8-11 Huntley-Brinkley Report
7 B'kstage Bus. Sports
6:55—2 Sports Picture
7:00—2 Seven O'clock Final
4 Hennesey
5 Assignment Underwater
7 Area News
8 Shannon
11 News
7:10—2 Weather
11 TV 11 Soap Box
7:15—2 News
7 Capital Report, Weather
11 Special Report—Sports
7:30—2-9 Fair Exchange
Eddie Foy Jr., Audrey Christie. Eddie and Tommy let an old Army buddy talk them into investing in a vending-machine business.
4-8 Wide Country
7 World News
9 Newsnight
13 Surfside Six
6:40—8 Weatherman
6:45—4-8-11 Huntley-Brinkley Report
7 B'kstage Bus. Sports
6:55—2 Sports Picture
7:00—2 Seven O'clock Final
4 Hennesey
5 Assignment Underwater
7 Area News
8 Shannon
11 News
7:10—2 Weather
11 TV 11 Soap Box
7:15—2 News
7 Capital Report, Weather
11 Special Report—Sports
7:30—2-9 Fair Exchange
Eddie Foy Jr., Audrey Christie. Eddie and Tommy let an old Army buddy talk them into investing in a vending-machine business.
4-8 Wide Country
5 The Outlaws
7-13 Adventures Of Ozzie & Harriet
11 Yogi Bear
8:00—2-9 Perry Mason
Raymond Burr, Barbara Hale. The author of a lurid expose dealing with life in a small community is slain.
7-13 Donna Reed Show
With Darryl Richard. A problem arises in the Stone household when Jeff comes home with a city bus purchased at auction.
11 Death Valley Days
8:30—4-8 Dr. Kildare
Starring Richard Chamberlain with Brian Keith. A flamboyant citizen of the world appears at Blair Hospital and claims to be a long-lost uncle of Dr. Kildare.
5 Peter Gunn
7-13 Leave It To Beaver
Jerry Mathers, Tony Dow and Barbara Billingsley. Beaver starts out with two dates for his graduation dance and ends up with none.
11 The Candidate Speaks
8:45—11 Play Ball
9:00—2-9 Garry Moore Show
10:30—4-11 Chet Huntley Reporting
7-13 Close-up
"Smog: The Silent Killer" focuses on London in a visit to the Westminster section for examination of the problem.
8 Biography
11:00—2-11 News, Weather & Sports
4 News, Weather & Sports (C)
5 Faces & Places In The News
7 The 11 O'clock Final
8 News, Regional News, Sports & Weather (Color)
9 11 P.M. Report
13 News, Weather
11:10—5 Hollywoods Finest
11:15—13 Steve Allen Show
11:20—2 Channel 2 Theater
11:25—4 Commentary (Color)
9 Steve Allen Show
11 Bob Jones' Daybook
11:30—4-8-11 The Tonight Show (C)
7 Editorial
11:31—7 Surfside 6
12:30—7 M. Squad
12:45—13 News
12:55—9 Late Show
13 Man To Man
1:00—4 A Moment With . . .
8 News, Wanted Persons
11 Swingshift Theater
1:05—2 Late News & Bible Reading
8 One Minute With Your Bible
11 News & Devotions
13 Inspiration
1:30—4 Inspiration

FLUBBER

See Us About the First

NATIONAL OPEN CUSTOM CAR CONTEST

ART SUPPLIES - NUMBERED PAINTINGS

GILBERT'S HOBBY SHOP

230 Steinwehr Avenue Phone 334-5715 Gettysburg, Pa.

40 POPULAR BRANDS OF BEER

POP — SODA — SNACKS

SUPERIOR DISTRIBUTING COMPANY

603 S. Washington Street Phone 334-1157

Open Monday through Thursday Till 7:00 P.M.—Friday and Saturday Till 9:00 P.M.

THE AVENUE DINER

21 Steinwehr Avenue Gettysburg, Pa.

WEDNESDAY SPECIAL

HOMEMADE CHICKEN POTPIE

Served With
2 Vegetables, Roll, Bread and Butter **85c**

Open 6 A.M. to 10 P.M. Daily Ample Free Parking

Modern heating

WITHOUT A FURNACE

NEW CHROMALOX

Automatic Electric Heating

Now really enjoy modern heating without the cost or bulk of furnace, ducts or pipes. "Chromalox" Electric Heaters produce heat right in each room, automatically.

Versatile Baseboard and Wall units for the entire home, or for any added-on-room, such as basement playroom, sunporch, finished attic room, etc.

Contact

KLINEFELTER ELECTRIC SERVICE

Phone 677-7227 Biglerville, Pa.

The Gettysburg Times 35th Annual Cooking School

Tues., Wed., Thurs., Sept. 24, 25, 26

JUNIOR HIGH SCHOOL AUDITORIUM

Gettysburg, Pa.

In Cooperation With the National Livestock and Meat Board

Mason Dixon Farms Dairy

ADAMS COUNTY'S NEWEST AND MOST MODERN DAIRY

- Producers of Our Own Milk
- Milk Fresher by a Day

THE DAIRY WITH COWS

R. 2, Gettysburg, Pa. Phone 334-5290

THURSDAY TELEVISION PROGRAM

9:00—2-9 Twilight Zone
7-13 My Three Sons
11 Baseball
9:30—4-8 Hazel (Color)
Shirley Booth, Don DeFore. Hazel learns that national magazine has selected her as nation's outstanding domestic worker.
7-13 McHale's Navy
Ernest Borgnine, Tim Conway. Ensign Parker's campaign to spread democratic ideas on a native chief has dire results.
10:00—2-9 The Nurses
4 Andy Williams Show (Color)
7-13 TV Premier
11:00—2-11 News, Weather, Sports
4 News, Weather & Sports (C)
7 The 11 O'clock Final
8 News Regional News, Sports & Weather (Color)
9 11 P.M Report
13 News & Weather
11 10—5 Hollywood's Finest
11:15—13 Steve Allen Show
11:20—2 Democratic Campaign Committee
11:25—2 Channel 2 Theater
4 Commentary (Color)
9 Steve Allen Show
11:30—4-8 The Tonight Show (C)
7 Editorial
11:31—7 Adventure In Paradise
11:45—11 News, Weather & Sports
12:10—11 Bob Jones' Daybook
12:15—11 Tonight Show
12:30—7 M Squad
12:45—13 News
12:55—9 Late Show
13 Man To Man
1:00—4 University Colloquium
8 News & Wanted Persons
11 News & Devotions
1:05—2 Late News & Bible Reading
8 One Minute With Your Bible
1:10—13 Inspiration

FRIDAY TELEVISION PROGRAM

EVENING

5:00—2 Bozo The Clown
4-11 Mickey Mouse Club
5 Popeye With Captain Tugg
7 The Lone Ranger
8 Rocky & His Friends
9 Early Show
5:30—2 Rocky & Friends
4 Phil Silvers Show
7 Maverick
8 Touche The Turtle (C)
11 Five Thirty Show
5:45—2 The Deputy Dawg Show
8 Broken Arrow
5:55—2 Magic Moments In Sports
6:00—2 Best Of Groucho
4 Love That Bob
5 Three Stooges
13 News & Weather
6:15—3 News, Weather & Sports
13 Evening Report
6:30—2 Navy Log
4 News, Weather & Sports (C)
5 Mr. Magoo
7 World News
9 Newsnight
13 Sugarfoot
6:40—8 Weather
6:45—4-8-11 Huntley-Brinkley Report
7 Backstage, Business, Sports
6:55—2 Sports Picture
7:00—2 Seven O'clock Final
4 Traffic Court
5 Wyatt Earp
7 Area News
8 Death Valley Days
11 News
7:10—2 Weather
11 TV 11 Soap Box
7:15—2 News
7 Capital Report, Weather
11 Special Report & Sports
7:30—2-9 Rawhide
Starring Eric Fleming with Clint Hastwood. "Incident of White Eyes." Group of stagecoach passengers are pinned down by group of renegade Apaches at way station.
4-8-11 International Showtime
Don Ameche host. Tonight: "Olympus Celebrities" Taped in Italy.
5 Bourbon Street Beat
7-13 Cheyenne
Clint Walker. Cheyenne works as a marshal to control wild cowboys when they bring in their herds for shipping.
8:30—2-9 Route 66
4-8 Sing Along With Mitch (Color)
5 DA's Man
7-13 The Flinestones (C)
11 The Candidate Speaks
8:45—11 Play Ball
9:00—5 Movie Greats
7-13 I'm Dickens—He's Fenster
11 Baseball
9:30—2-9 Alfred Hitchcock Hour
4-8 The Price Is Right (Color)
7-13 77 Sunset Strip
With Efrem Zimbalist Jr. A brilliant criminology student is chief suspect in murder mystery.
10:00—4-8 Jack Paar Show (Color)
10:30—2-9 Eyewitness To History
13 M Squad
11:00—2 News, Weather & Sports
4 News, Weather & Sports (C)
5 Faces & Places In The News
7 The 11 O'clock Final
8 News, Regional News, Sports & Weather (Color)
9 11 P.M. Report
13 News & Weather
11:10—5 Hollywood's Best
11:15—13 Steve Allen Show
11:20—2 Films Of The 50's
11:25—4 Commentary (Color)
8 Tonight Show (Color)
9 Steve Allen Show
11:30—4 Tonight Show (Color)
7 Editorial
11:31—7 Movie
11:45—11 News, Weather & Sports
12:10—11 Bob Jones' Daybook
12:15—11 Tonight Show (Color)
12:55—9 Late Show
13 Late Show
1:00—4 13th Hour Drama
8 News & Wanted Persons
11 News & Devotions
1:05—8 One Minute With Your Bible
1:10—2 Late News, Bible Reading
1:30—4 Inspiration
2:40—9 Meditations & Weather
13 Man To Man
2:50—13 Inspiration

SATURDAY TELEVISION PROGRAM

6:50—4 Look To This Day
6:55—4 News & Weather
7:00—4 Modern Farmer (Color)
13 Modern Almanac
7:10—9 Meditations
7:15—9 Comedy Playhouse
11 Devotions
7:25—8 Morning News & Weather
7:30—4 Across The Fence
8 Covered Wagon Theater
11 Big Picture
13 Your Government
8:00—2 Introduction To The New Testament
4 Cousin Cupcake Show (C)
9 Ranger Hal's Birthday Party
11 Learning To Read
13 Lorenzo And His Friends
8:15—5 Today In Life
8:20—5 Newsbeat
8:30—5 Public Service
8 Supercar
11 Americans At Work
8:45—11 Light Time
8:55—2 Early News
9:00—2-9 Captain Kangaroo
4 Pinocchio (C)
5 Speedway International
8 Percy Platypus & His Friends
11 Gang's All Here
9:15—7 Light Time
9:30—4-8-11 The Ruff And Reddy Show (Color)
5 Deputy Dawg Show
7 The Big Picture
10:00—2-9 Alvin Show
4-8-11 Shari Lewis Show (Color)
5 Six Gun Playhouse
7 Introductions To The Old Testament
10:30—2-9 Mighty Mouse Playhouse
4-8-11 King Leonard (Color)
11:00—2-9 Rin Tin Tin
4-8-11 Fury
5 Big Adventure
7 Cartoonsville
13 Bugs Bunny
11:30—2-9 Roy Rogers Show
4-8-11 Make Room For Daddy
7 Beany & Cecil
13 Schools Are Your Business
12:00—2-9 Sky King
4-8-11 Watch Mr. Wizard
7 Bugs Bunny
13 Studio 13
12:30—2-9 News
4-8-11 Exploring (Color)
5 Circus Boy
7 Magic Land Of Allakazam
13 News, Weather
1:00—2 The Big Picture
5 Big Movie
7 My Friend Flicka
9 Saturday Matinee
13 Buddy Deane Show
1:30—2 Your In School
4 Encore Theater
7 Safety Afloat
8 Baseball
11 Garden Living
2:00—2 Your Family Doctor
4 Movie Four
7 Ramar
11 The Candidate Speaks
2:10—9 Pregame Preview
2:15—2 Youth Speaks
11 Play Ball
2:30—2 Baltimore Report
7 Bowler's Choice
9 Baseball
11 Baseball
2:45—2 Comeback
3:00—2 Passport
3:30— 2 Championship Bowling
4 Blue Angels
7-13 Pro Bowlers Tour
4:00—4 Saturday Playhouse
8 Cartoons (Color)
4:15—8 Air Force News In Review
4:30—2 Child Study Association
5 Eastside Comedy
8 Space Flight
9 The Deputy
13 Wide World Of Sports
5:00—2-9 The Kentucky Derby
Jack Drees, Bryan Field and Chris Schenkel cover the action of the 89th running of the first jewel in racing's Triple Crown, from Churchill Downs, Louisville, Ky.
7 Wide World Of Sports
5:10—11 Scoreboard
5:20—11 Beany & Cecil
5:30—2 Lone Ranger
8 Manhunt
11 Wrestling
5:45—4 Race Of The Week
6:00—2 Divorce Court
4 A Moment With . . .
5 Popeye And Friends
8 Call Of The Outdoors
9 The Early Show
6:30—4 It's Academic
7 News, Sports & Weather
8 Sports Desk, Weather & News
9 Saturday Newsnight
11 Pinbusters
13 Jazz Scene, U.S.A.
6:45—9 Saturday News Special
6:55—7 Regional News
7:00—2 Hennesey
4 Saturday Night Report
5 Highway Patrol
7 Trail's West
8 Keyhole
9 The Third Man
13 Wyatt Earp
7:30—2-9 Jackie Gleason Show
Comedy variety with Jackie Gleason and featuring Frank Fontaine and guests.
4-8 Sam Benedict
Starring Edmond O'Brien in "So Various, So Beautiful." A young woman (Hazel Court) is charged with wilful perjury. (R)
5 Sugarfoot
7-13 Gallant Men
Robert McQueeney and William Reynolds. Lieutenant clashes with captain when the lieutenant insists he'll try to rescue wounded soldier. (R)
11 Checkmate
8:30—2-9 The Defenders
E. G. Marshall, Robert Reed. Drama about a teen-aged American Nazi accused of first degree murder. (R)
4-8-11 Joey Bishop Show (C)
Joey plots revenge against his practical-joking houseguest Buddy Hackett (guest).
5 Stump The Stars
7-13 Hootenanny

MUST PAY FOR HIS ARTY JOKE

KANSAS CITY, Mo. (AP) — A truck arrived at the imposing Nelson Gallery of Art Thursday with a load of wire cages, small steel girders, boxes, jumbled wire and other items.

The driver had a letter from Wilber E. Phillips, director of the Kansas City Museum, stating the stuff might be used in the gallery's forthcoming pop art show.

Mrs. George Bunting, an assistant curator, sent the truck away with a letter of her own stating it was "such nice junk and such a nice selection."

Phillips confessed he "thought it would be a fine way to do some friendly kidding."

The joke may be on him. He paid $10 to have the junk loaded. Now it will cost another $10 to get it unloaded.

ADVERTISE IN THE TIMES

WOLF BUS TOURS

Phone 528-4125
York Springs, Pa.

May 12—Valley Forge and Longwood Gardens
May 18—Day in Old New Castle, Del.
June 2—Sterling Forest Tour, N.Y.
June 9—Philadelphia Tour and Zoo
July 7-14—International Tour

PROSPERITY CLEANERS

SHIRT SERVICE

1-hour Dry Cleaning
2-hour Shirt Service

Pickup - Delivery
Phone 334-1517
Gettysburg, Pa.

You Can Own
A '63 Rambler American 2-door
For Only
$40.34 a Month
(1/3 Down Payment Necessary)

HUNT AVE., INC.

1 Mile South of Gettysburg
Rt. 140 Ph. 334-2180 or 334-2189

MYERS

TRACTOR
GAS AND POWER
SPRAYERS
For Every Purpose

Arendtsville Garage

Phone 677-7416
Arendtsville, Pa.

JOHN'S DISCOUNT BARN

Games
Toys - Wheel Goods
3 Miles E. Gettysburg Route 30
Open Daily 9 to 10

MAN IS HELD AS SUSPECT IN HATE SLAYING

GADSDEN, Ala. (AP) — Tight-lipped authorities have freed one of two men questioned at length about the roadside slaying of a Maryland integration pilgrim.

The other man still was being held today on an open charge.

The man released was identified as Gaddis Killian, 44, who reportedly turned himself in when his wife told him officers had been looking for him.

Neither he nor authorities would talk to newsmen when he was released late Thursday night.

The Tuesday night rifle slaying of William L. Moore, 35, a Baltimore mailman, was termed a "senseless, brutal killing with no apparent motive except hate" by a state investigator, Lt. Maurice Chambers.

HIKING MISSION

Moore was hiking from Chattanooga, Tenn., to Jackson, Miss., where he had hoped to present his antisegregation views to Gov. Ross Barnett.

Authorities declined to name the men they picked up, but Mrs. Killian and Mrs. Floyd Simpson said their husbands were taken into custody Thursday for questioning.

Mrs. Simpson said her husband operates a small store in a building owned by Killian. The location is about 18 miles from another store Moore stopped at shortly before he was shot twice at close range with a rifle.

Prointegration signs Moore was carrying were found near the body.

After invest gators abruptly ended their hours-long questioning of the two men, six state and county officers went to adjacent DeKalb County, apparently to check out a new lead.

Maj. Bill Jones, chief of the investigative division of the State Department of Public Safety, declined to comment on the progress of the investigation.

A new research laboratory has been set up at Beltsville, Md., by the government to study the effect on plants of growth regulating compounds and hormones.

★ ★ ★

Your Ad Lasts

7

Full Days

★ ★ ★

. . . in this popular Weekly Television Preview. Thousands of families save this supplement all week long to follow their television favorites. Your advertising message gets repeated impact over and over . . . all week long.

Phone 334-1131 For Details

Sell's Body Shop

GENERAL REPAIRS
GOODYEAR TIRES
TUBES - BATTERIES
Arendtsville, Pa. 677-7516

Johnny Carson

(Continued From Page 1)

pretty wild right in the studio. Did you catch his head-over-head spin in the yoga wheel? Never can tell what he'll do. For those wide awake at the witching hour, he's a good man to keep an eye on.

Week Of Sports

MONDAY, APRIL 29
5:55— 2 Magic Moments In Sports
6:55— 2 Sports Picture

TUESDAY, APRIL 30
5:55— 2 Magic Moments In Sports
6:55— 2 Sports Picture
8:00—11 Strikes 'N' Spares
9:00— 5 Wrestling

WEDNESDAY, MAY 1
5:55— 2 Magic Moments In Sports
6:55— 2 Sports Picture
9:00—11 Play Ball
9:15—Baseball: Baltimore Vs. Chicago

THURSDAY, MAY 2
5:55— 2 Magic Moments In Sports
6:55— 2 Sports Picture
8:45—11 Play Ball
9:00— 5 Wrestling
11 Baseball: Baltimore Vs. Chicago

FRIDAY, MAY 3
5:55— 2 Magic Moments In Sports
6:55— 2 Sports Picture
8:45—11 Play Ball
9:00—11 Baseball: Baltimore Vs. Detroit

SATURDAY, MAY 4
1:30— 8 Baseball: Houston Vs. Philadelphia
2:10— 9 Pregame Preview
2:15—11 Play Ball
2:30— 7 Bowler's Choice
9 Baseball: Washington Vs. Chicago
11 Baseball: Baltimore Vs. Detroit
3:30— 2 Championship Bowling
7-13 Professional Bowlers Tournament
4:30—13 Wide World Of Sports
5:00— 2-9 The Kentucky Derby
7 Wide World Of Sports
5:10—11 Scoreboard
5:30—11 Wrestling
5:45— 4 Race Of The Week

SATURDAY TELEVISION PROGRAM

9:00—4-8-11 Saturday Night At The Movies (Color)
"Night People" Gregory Peck, Broderick Crawford, Rita Gam. A U.S. Army counter-intelligence colonel works to obtain the release of a young G. I.
5 Peter Gunn
7-13 Lawrence Welk Show
Musical hour of song, dancing and instrumental solos featuring Lawrence Welk and his Champagne Music Makers. Musical salute to Mexico's Independence Day.
9:30—2-9 Have Gun, Will Travel
5 Mr Lucky
10:00—2-9 Gunsmoke
James Arness, Dennis Weaver. An outlaw takes advantage of the marshal to plot another crime.
5 Manhunt
7 Fight Of The Week
13 Festival Of Stars
10:30—5 Playhouse Five
10:45—7 Make That Spare
Top bowlers compete for cash prizes from Paramus Bowling Lanes, Paramus, N.J.
11:00—2 Big Movie Of the Week
4 11th Hour News
5 Playhouse Five
7 News Final
8 News, Sports & Weather
9 11 P.M. Report
11 News
13 News & Weather
11:05—11 Saturday Night Show
11:10—4 Movie 4
11:15—7 Editorial
9 Saturday Night Show
13 Festival Of Stars (Cont'd.)
11:15—7 Movie
11:30—8 Saturday Playhouse
12:00—13 Late Show
12:45—2 Second Feature
Five Fingers
1:00—8 News & Wanted Persons
9 Shock
:05—8 One Minute with Your Bible
1:45—4 Inspiration
13 News
1:55— 13 Man To Man
2:00—13 Inspiration
2:20—9 Meditations & Weather
2:30—2 News, Bible Reading

SUNDAY TELEVISION PROGRAM

5:45—13 Inspiration
6:00—13 Faith For Today
6:30—13 This Is The Life
7:00—13 International Zone
7:30—9 Rural America
13 My Friend Flicka
7:45—11 Devotions
11 Learning To Read
13 Boomtown
8:10—4 Look To This Day
8:15—4 Across The Fence (C)
5 Today In Your Life
8:20—5 Newsbeat
8:30—5 This Is The Life
9 Chapel Of The Air
11 Adventurous Mission
8:40—2 News
8:45—2 The Christophers
4 Americans At Work
7 Davey & Goliath
9:00—2 Gospel Time
4 Industry On Parade
5 Oral Roberts
7 TV Gospel Time
9 Lamp Unto My Feet
11 Sunday Serman
9:15—4 Operation Understanding
9:30—2 Davey & Goliath
4 Good Grief
5 Jewish Hour
7 The Bozo Cartoon Show
9 Mass For Shut-ins
11 Frontiers Of Faith
9:45—2 Sacred Heart
9:55—8 News & Weather
9 News & Weather
10:00—2 Lamp Unto My Feet
4 TV Religious Hour
8 Big Picture
9 Bugs Bunny Presents
11 Capt. Fogg
10:25—9 Special: "The Time Of
10:30—2 Look Up & Live
Their Lives"
4 Hour Of St. Francis
5 Georgetown U. Forum
8 Frontiers Of Faith
13 Supercar
11:00—2 Camera Three
4 The Answer
5 Wonderama
7-8 The Christophers
13 Cartoonies
11:25—8 Davey & Goliath
9 Let's Talk About
11:30—2 The Collegians
Builders Showcase
7 Meet The Professor
8 This Is The Life
9 Special "All In A Lifetime"
13 Magic Land Of Allakazam
11:55—8 News Roundup
12:00—2 Championship Bridge
4 It's Academic
7 Championship Bowling
8 Your Senators Report
11 Afternoon Show
13 Eyewitness News
12:25—13 News & Weather
12:30—2-9 Washington Report
4 Banff And Lake Louise (C)
8 Journey To Understanding
13 Adler Invites
12:45—4 Changing Times
8 Keplinger Magazine
1:00—2 Shirley Temple Film Festival
4 Teen Talk
5 Sunday Movie
7 Bowling Teens
8 Baseball
9 Tom Nugent Show
13 Quest
1:30—4 Frontiers Of Faith
13 Direction 13
2:00—4 Dimension Four
7-13 Directions '63
11 Political
13 Lincoln Center Theater of Tomorrow
2:10—9 Pregame Preview
2:15—11 Play Ball
2:25—9 Baseball
2:30—2 Boston Symphony
4 University Colloquium
7 Adlai Stevenson Reports
11 Baseball
3:00—4 Sunday Playhouse
5 Movie
7 Our Miss Brooks
13 Legacy Of Light
3:30—2 Going Places
7-13 Sea Hunt
8 Championship Bowling
13 Major Adams, Trailmaster
4:00—2 Rearing Children of Good Will
7 Championship Bridge
4:30—2 Feature
7 Alumni Fun
8 Tour Of Championship Golf (C)
13 Take Two
4:40—11 Scoreboard
4:50—11 Comedy Capers
5:00—2 The Port That Built A City And State
4 Update
5 Yancy Derringer
7 Major Adams Trailmaster
8 Bullwinkle
9 Amateur Hour
11 Maryland News Conference
13 Sunday Movie Time
5:30—2-9 College Bowl
4 Bullwinkle (C)
5 Riverboat
11 Youth In The News
5:45—11 News
5:55—11 Washington Report
6::00—2-9 20th Century
"Seige at Malta." Story of the tiny Mediterranean island's perseverance under unending air attacks by the Italian and German air force during World War II.
4-8-11 Meet The Press (C)
7 Bachelor Father
6:30—2 Mr. Ed
4-8 McKeever And The Colonel
Scott Lane stars. McKeever and his pals try many tricks to avoid taking dancing lessons. (R)
5 Bold Journey
7-13 News, Sports, Weather
9 Mister Ed
11 To Promote Good Will
6:40—13 America, The Artists Eye
6:45—13 Eyewitness News
7:00—2-9 Lassie
Starring Jon Provost, June Lockhart. Lassie runs to army encampment for help when Timmy is pinned under a ploughshare in barn.
4-8 Ensign O'Toole
Starring Dean Jones. Guest Jack Carter. Conman and partner open a Geisha house — in reverse — in which men entertain women.
5 The Mark Evans Show
11 Biography
13 Story Of . . .
7:30—2-9 Dennis The Menace
4-8-11 Walt Disney's Wonderful World of Color (C)
A two-part comedy about the escapades of two brothers and a seal. Jack Carson, Robert Culp and Patricia Barry star. (R)
7-13 The Jetsons (Color)
George dons suit perfected by rival firm and believes Elroy's flying pills work. (R)
8:00—2-9 Ed Sullivan Show
5 All America Wants To Know
13 Sunday Night Movie (Color)
"Tiger Bay." John Mills, Horst Buchholz. A little girl witnesses slaying and is drawn to the lonely, hunted man. (R)
8:30—4-8-11 Car 54, Where Are You?
5 Community Dialogue
9:00—2-9 The Real McCoys
4-8-11 Bonanza (Color)
Death stalks the Ponderosa in the form of a maniacal explosives expert. Stars Lorne Green, Pernell Roberts, Dan Blocker.
5 Open End
7 Sunday Night Movie (C)
9:30—2-9 TV True
Patr I of a two-part drama about two members of the Free Czech Army assigned to assassinate Reinhard Heydrich. Walter Cinden, Albert Paulson featured.
10:00—2-9 Candid Camera
4-8-11 Show Of The Week (Color)
"Something to Hide" Colleen Dewhurst, Henry Jones. A second-rate author married to his publisher has an affair with beautiful but scheming woman.
7-13 Voice Of Firestone
Guests: Rosalind Elias and pianist Theodore Lettvin. Andre Kostelanetz is guest conductor.
10:30—2-9 What's My Line?
7-13 Howard K. Smith
11:00—2-9 Sunday News Reports
4-7 News & Sports
5 Hollywood's Finest
8 News & Weather
11 News, Weather & Sports
13 News, Weather
11:10—2 Sports Roundup
4 Sunday Nighter
:15—8 Dragnet
13 Late Show
11:20—2 Weather
9 Late Show
11 Sunday Night Show
11:30—2 Pastor's Study
7 Editorial
11:31—7 Play Of The Week
11:45—8 Adventures In Paradise
12::00—2 News & Bible Reading
12:45—8 Gateway To Glamour
12:50—8 News
1:00—8 Early Morning News
13 Late News
1:05—13 Man To Man

Simplicity in Heating!

Ultra-modern BERKO Heating Panels eliminate old-fashioned, costly flues, ducts—even chimneys. No expensive heating plant to clutter and crowd your basement. BERKO Panels are space-saving, attractive, easy to install—provide controlled radiant heat—*where* you want it—*when* you want it—*instantly!*

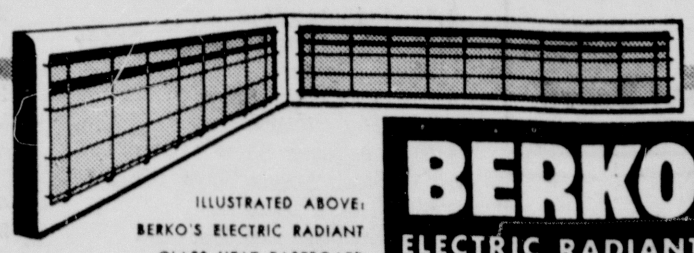

ILLUSTRATED ABOVE: BERKO'S ELECTRIC RADIANT GLASS HEAT BASEBOARD

U-L APPROVED

BERKO
ELECTRIC RADIANT HEATING PANELS

GLEN W. BOYER

R. 1, Thomasville, Pa. Phone East Berlin 259-3501